62

WiCHiTA

ALLEN COUNTY PUBLIC LIBRARY
3 1833 07536 0443

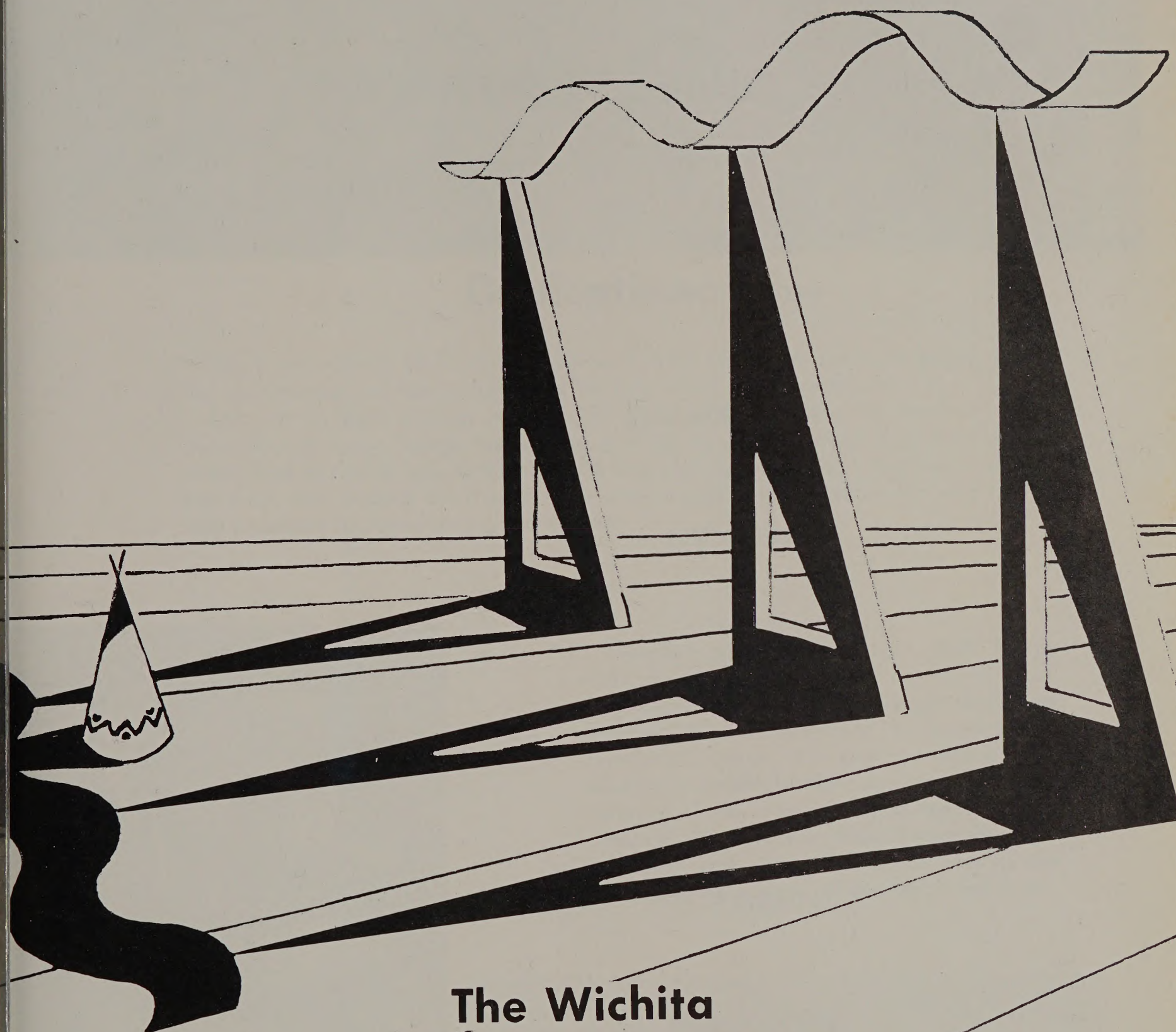

The Wichita

Academic and physical growth reflect Cameron of 1962.

NORTH CENTRAL ASSOCIATION ACCREDITATION, MARCH 29

Table of Contents

DEDICATION 6

ADMINISTRATION 13

SOPHOMORES 25

FRESHMEN 51

FEATURES 91

ATHLETICS 115

ACTIVITIES 129

Dedication

It is a rare instance when an individual or a team can muster the supreme effort and personal sacrifice it takes to be the best in any field of endeavor.

Cameron College's gridiron team of 1961 was able to become the National Champions of Junior College football and to bring the Junior College Rose Bowl trophy back to Lawton only through outstanding coaching, tremendous team spirit and work, and personal sacrifice of those loyal Aggies, both in school and out, who supported the squad throughout the year.

Therefore, the 1962 Yearbook Staff hereby dedicates this volume to this exemplary group of players and coaches who brought such huge bouquets of roses and honor to Cameron State Agricultural College. It is fitting to note that this has been a banner year at Cameron in every department of the college and that the success of a National Championship football team should inspire every area of the school to continue to seek for the highest degree of excellence possible.

GOVERNOR J. HOWARD EDMONDSON

BOARD OF REGENTS FOR OKLAHOMA A. AND M. COLLEGES

Picture taken at Student Union Building in Stillwater, Oklahoma. *Seated:* (left to right) O. L. Lackey, secretary; P. E. Harrill, chairman; W. Elmer Harber, vice chairman; W. R. Williams.
Standing: (left to right) Forrest McIntire, administrative assistant; Earl Russell, Roy T. Nall, Robert I. Hartley, Jack M. Cornelius, Jr. and Amos K. Bass, Jr.

SCIENCE BUILDING

CAMERON FIELD HOUSE

CLARENCE L. DAVIS MEMORIAL STUDENT UNION

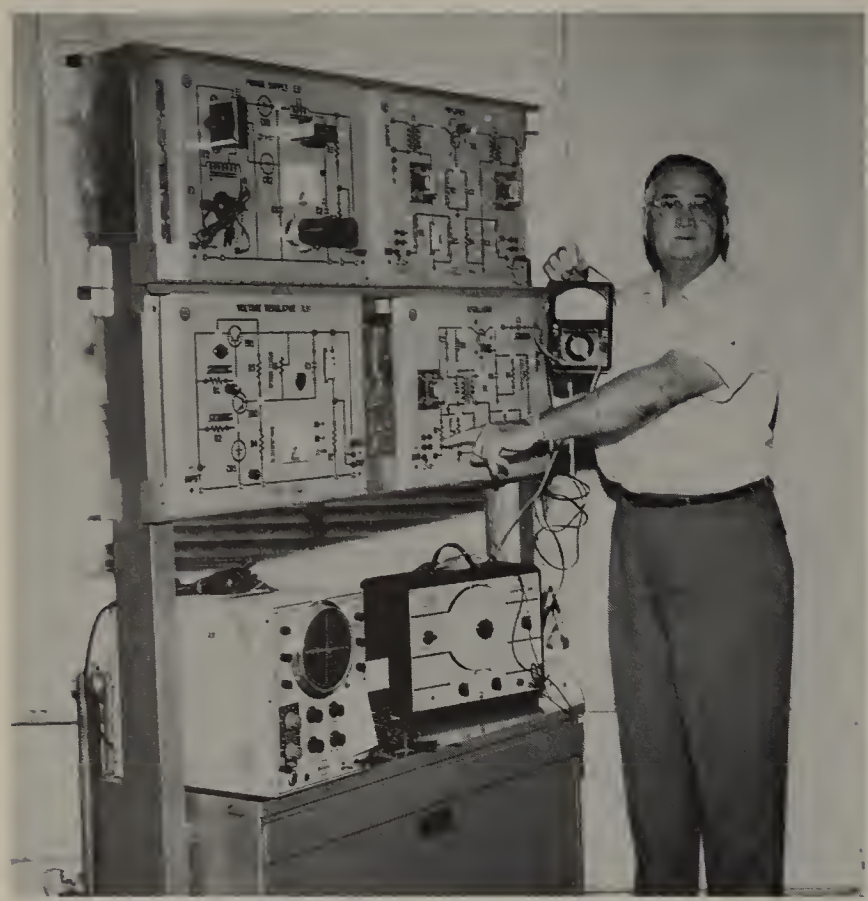

Neville Tinsley, instructor, demonstrates new electronics equipment.

Neville Pamplin and Gaylord Shaw, staff members of The Collegian, show off plaque won by the paper as the outstanding JUCO newspaper in the state in 1961.

Cameron State Agricultural College is the academic center of Lawton, Oklahoma, a rapidly-growing metropolis just south of the picturesque Wichita Mountains and adjacent to Fort Sill, the Artillery and Guided Missile Center of the United States. Founded on May 20, 1908, by far-sighted citizens, this junior college has grown from its original six faculty members and 108 students to the present 63 faculty members and 1565 students. Cameron's educational program has expanded until the present curriculum offers two years of college training which is unparalleled among the junior colleges of Oklahoma.

Albert Copley, Sgt. Larry Howell and Major Donald Means demonstrate use of Geiger counters used in the radiological schools held at Cameron this year.

GIRLS' RIFLE TEAM: (left to right) Kay Green, Carol Soatikee, Jean Martin, Brigitta Thompson, Lore Wolpert, Shirley Campbell.

Four-year institutions compete for Cameron graduates.

Special courses in technology, electronics, and occupational education round out a full curriculum which prepares students for further college education. Of the 1565 students enrolled 459 come from Lawton proper with the majority of the rest coming from adjacent communities. Cameron boasts an international flavor with 16 students from foreign countries. The junior college also carries on an active evening class program with many servicemen adding to their academic status with support of the federal government.

Rapid expansion of the campus facilities for classrooms and laboratories is occurring under the administration of Dr. Richard Burch, president of Cameron College.

Animal Husbandry Students Grade Beef

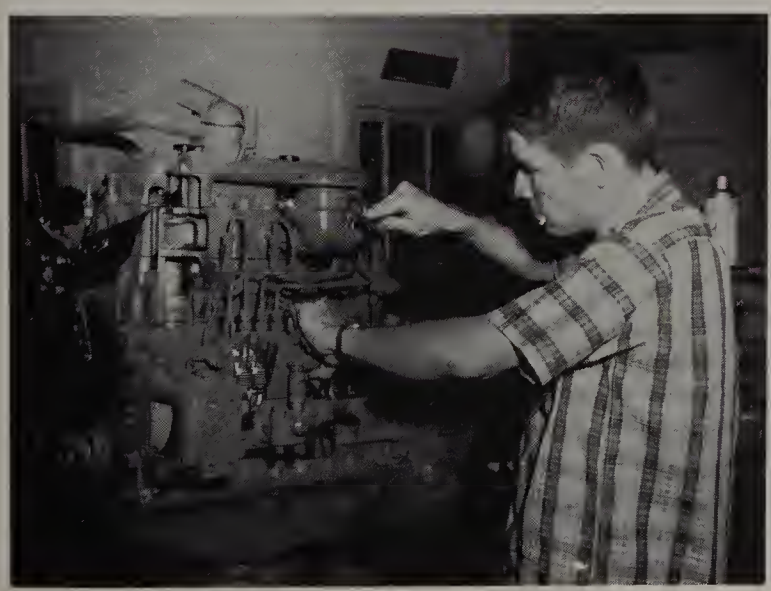

Bill Davis checks new motor in Mechanical Technology Department.

TRIO: Judy Goddard, Sara Millard, Mary Upjohn.

Head table at annual Church of Christ banquet for Aggie Football team.

Librarians P. S. Condit and Odeal Locke check one of thousands of books new to library this year.

Day and night classes in art are represented by Rick Hamilton, Capt. Brice Bell, Jr. and Madilyn Stein.

The new $250,000 student union building opened its doors to students in January, 1962. The modern, one-story building contains student lounge areas, game rooms, offices, a snack bar, ballroom, a book store and post office. The new structure has been named the Clarence L. Davis Memorial Student Union in honor of the past President of Cameron, Clarence L. Davis, who died during the summer of 1960.

Remodeling of Jed Johnson Hall has added about one-third more modern laboratory-type classrooms to Cameron's facilities. More than $10,000 was spent on the project. Classes held in this building include electronics, engineering drawing, speech, journalism and foreign language.

Oklahoma recently voted building bonds for Oklahoma Colleges and Cameron is the recipient of $800,000 from that levy. President Richard Burch points out that plans are being drawn for four new buildings at a cost of $1.5 million. Planned are an administration-library building, a science building, a men's dormitory and a cafeteria.

Cameron became fully accredited by North Central on March 29, 1962. The success climaxed a six-year drive to improve academic standards.

Dr. James W. Reynolds, Junior College Consultant from the University of Texas, has been working with the Cameron faculty here for the past two years as the school sought accreditation.

Cameron College is fully accredited by O.S.U., University of Oklahoma, State Department of Education and has an "A" rating with the American Association of Collegiate Registrars and Admissions Officers. The institution is also a member of the American Association of Junior Colleges.

Cameron College has a philosophy that recognizes all individuals as having value in a democratic society. The primary purpose of the college is to assist students with varying levels of ability and diverse background in developing skills, values, attitudes and understanding necessary for effective living.

Students of Commerce operate machines in the Business Department.

Top shooters of Cameron's Championship rifle team in ROTC are: (left to right) Ronald Brown, Dennis Fricke and Joe Schneider.

Winning float in the October 7 Homecoming Parade was the Homemaking Department Float.

Enrollment session at Cameron

Cameron Players, dramatic society, rehearses for one of the two annual productions.

Comanche County OEA leaders meet at Cameron

Second Place winner in October 7, 1961, Homecoming was Aggie Club float.

Administration

DR. RICHARD B. BURCH

In his second year at the helm of Cameron State Agricultural College, Dr. Richard B. Burch has worked consistently to help the college grow in academic and physical plant stature. Vast new parking lot facilities, renovated buildings and plans for $1.5 million dollars worth of new structures are being planned under his direction.

Before coming to Cameron, Dr. Burch has had a long and successful career in education administration. He attended elementary school and high school at Maud, Oklahoma. He earned his Bachelor of Science degree at East Central State College at Ada, Oklahoma. Both his Master's Degree and Doctorate of Education were earned at the University of Oklahoma.

He served as superintendent of schools at Dibble, Wynnewood, Lindsay, Elk City and Clinton before coming to Lawton as president of Cameron College.

Dr. Burch resides in the president's quarters on campus with his wife, Nedra, his daughter, Nedra, his son, Richard, and his grandson, Richard.

Dr. Burch has commented on more than one occasion this year that the faculty, students and personnel of Cameron College have shown the spirit of cooperation which makes a college really successful. He has urged them all to continue this spirit of cooperation and hard work to make Cameron State Agricultural College the best junior college in the United States.

JAMES L. TAYLOR
Dean of Administration
Master of Education
University of Oklahoma

BURNEY H. BREWER
Dean of Instruction
Master of Education
University of Oklahoma

DON KEITH
Dean of Students
Master of Education
University of Oklahoma

VAL D. MAPLES
Dean of Women
Master of Science
Oklahoma State University

CHARLIE A. DEAN
Dean of Men
Master of Education
Midwestern University

GORDON L. PAINE
Registrar
Master of Science
University of Oklahoma

MILDRED EBISCH
Secretary to the Dean

EDNA JO CAMPBELL
Secretary to the President

LLOYD VAN DEVENTER
Business Manager

BETTY DURHAM
Secretary of Business Office

BONNIE KENDALL
Secretary

ALTA MONROE
Recorder

CPL. KERMIT ARTHUR
Military Science

CLYDE E. BARBEE
Shop Foreman

ELIZABETH BLANCHE BEAVERS, M.Com.Ed
University of Oklahoma
Business Administration

J. W. BECKER, M.A.
University of Oklahoma
English

FRANCES LOUISE BURK, M.S.
Oklahoma State University
Business Administration

HELEN V. CARNEY, M.A.
Kansas University
Mathematics

MILLARD M. CARTER, Ed.M.
University of Oklahoma
Mathematics and Physics

A. J. COPLEY, M.S.
University of Oklahoma
Chemistry and Geology

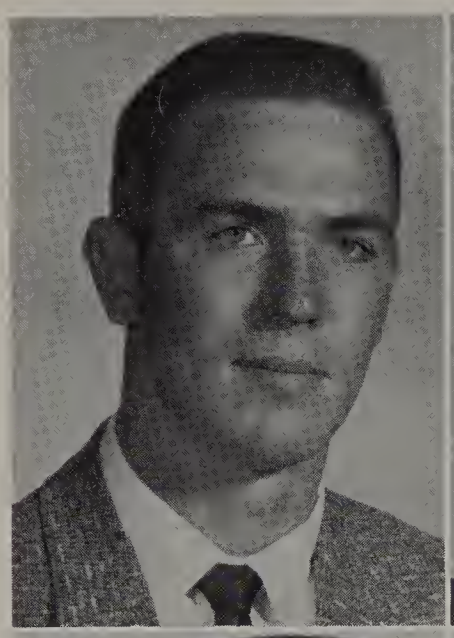

PAUL M. CULP, M.Ed.
Texas A & M
Animal Husbandry

CECIL W. DUGGER, M.Ed.
Texas A&M
Electronics

LT. COL. E. W. DUREN, B.S.
University of Maryland
Military Science

PAUL E. ELDER, M.S.
Oklahoma State University
Agronomy

HELEN D. ELLIOTT, M.A.
Kansas University
History and Government

ANN GARNER, M.S.
Oklahoma State University
Biology

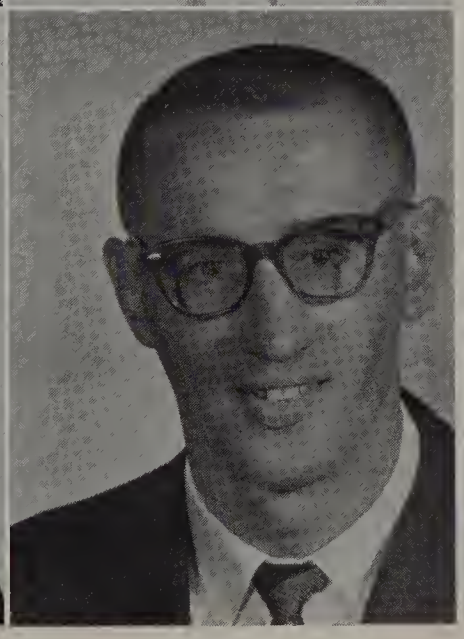

RUDIA HALLIBURTON, JR., M.A.
Oklahoma State University
History and Government

ARTHUR LEE HARDWICK, M.S.
Kansas State College
Engineering

JESSIE MAY HINES, M.A.
Oklahoma State University
English

S/SGT. LARRY E. HOWELL
Military Science

RUTH B. HOWELL, M.S.
University of Florida
Biology

JOHN P. HUCKABAY, M.S.
Oklahoma State University
Botany

RALPH MILES HUNTER, JR., M.Ind.ED.
Oklahoma State University
Mechanical Arts

ANDREW L. JACKSON, M.A.
Oklahoma University
Social Science

JANIE L. JONES, B.S.
Oklahoma State University
Business Administration

T. VERLE JONES, M.A.
Columbia University
English

ODEAL LOCKE, B.A. in Lib.Sci.
University of Oklahoma
Librarian

THOMAS O. McCOLLOM, M.Mus.
University of Yale
Music Theory

KINLEY A. McCLURE, M.Ed.
University of Oklahoma
Journalism and Speech

WILLIAM M. McMURTRY, M.Mus.
University of Oklahoma
Voice, Instrumental Music, Band

CAPT. MICHAEL D. MACOMBER, B.A.
University of Indiana
Military Science

MAJ. DONALD L. MEANS, MME
University of Oklahoma
Military Science

EMMETT MERAZ, M.Ed.
University of Oklahoma
Mathematics

RODNEY MITCHELL, M.Ed.
Central State College
Economics and Geography

LEROY MONTGOMERY, M.Ed.
Midwestern University
Head Football Coach, Director of Physical Education

MALCOM OSWALT, M.Ind.Ed.
University of Oklahoma
Engineering

JOEL M. PICKER, M.A.
University of Manchester
Economics and History

LOIS JANE QUAID, M.A.
University of Kansas
Speech and Drama

LAMEDA ROBERTSON, M.Ed.
University of Oklahoma
French and English

M/SGT. DAVID J. SCHULER
Military Science

THELMA JOLLY SEALS, M.S.
Oklahoma State University
Chemistry

GERALD E. STOCKTON, M.S.
Oklahoma State University
Physical Education
Basketball Coach

REV. CLYDE SLOAN
Bible

EVELYN H. THUR. M.S.
Oklahoma State University
Mathematics

NEVILLE L. TINSLEY, M.S.
University of Oklahoma
Engineering and Technical Training

DOROTHY S. TOBIAS, M.S.
Oklahoma State University
Chemistry

GRADY JOE WALKER, M.A.
Oklahoma State University
English and German

ANTHONY WEBSTER, B.D.
Southern Methodist University
Bible

RALPH W. WHITELEY, M.A.
Colorado Western
English

MARY LOUISE WOLVERTON, B.S.
Oklahoma College for Women
Home Economics

FRANCES WRIGHT, M.A.
University of Oklahoma
History

Book store employees Vivian Winters and Mrs. A. L. Jackson check out new books.

Representative of Oldsmobile Division of General Motors presents a new transmission to Ralph Hunter, instructor in Mechanical Technology.

A. J. McGhee, director of cafeteria and Student Union, directs Jim Boyle, T. E. Carmichael and Edith Westfall in cooking pies.

COLLEGE MAINTENANCE STAFF: (left to right) J. G. Adams, L. O. Lee, Kenny Cantrell, George Clark, Cleo Elkins, I. M. Adams, Kenny Nollner, Murrell Boice.

Sophomores

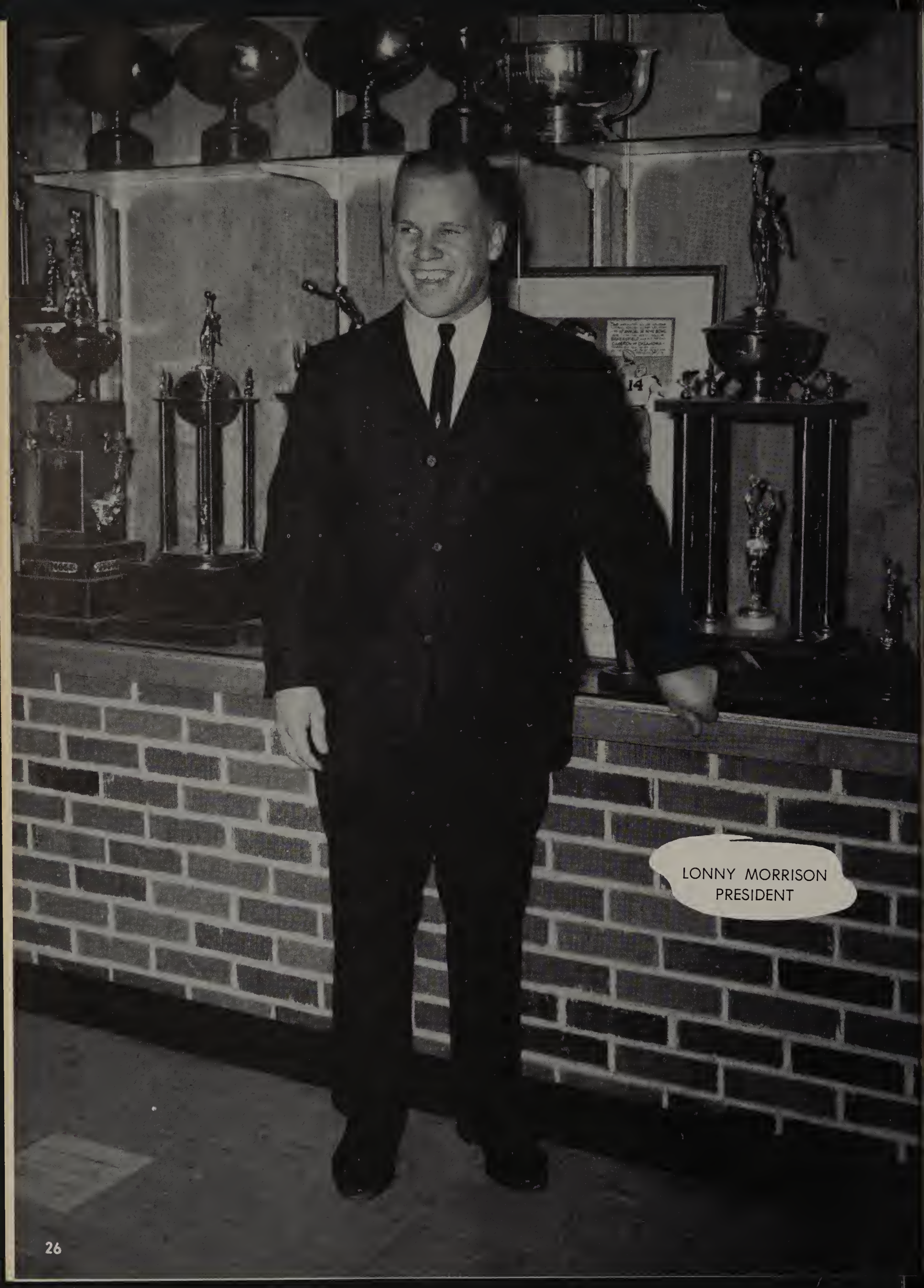
LONNY MORRISON
PRESIDENT

Anna Aldrich
Lawton

John Allen
Anadarko

Troy Allen
Lawton

Larry Anderson
Lawton

Ray Anderson
Walters

Jimmy Antwine
Grandfield

Wanda Apala
Duncan

Mark Armor
Duncan

Larry Arthur
Fletcher

Franchon Attocknie
Lawton

Charles Bailey
Sterling

Charles Baker
Lawton

Wayne Baker
Duncan

Bennie Barnes
Roosevelt

Sharon Barrow
Elgin

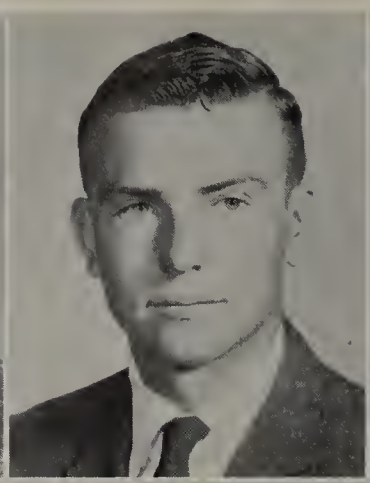

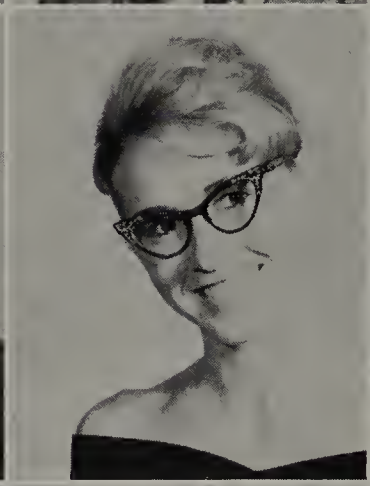

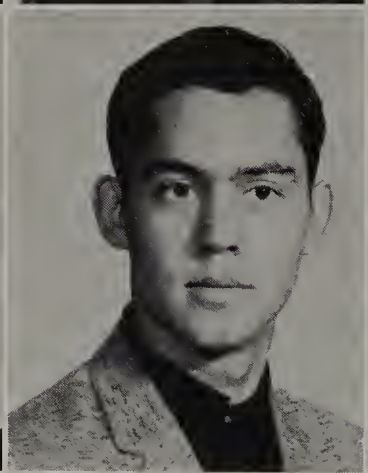

Robert Battey
Cordell

Quinn Bennett
Maysville

Billie Blackerby
Lawton

Charles Beavers
Waurika

Rose Bergman
Lawton

Ola Blalock
Maysville

Don Beavers
Chattanooga

Tommy Berry
Walters

Robert Blaydes
Albuquerque, New Mexico

James Bellah
Lawton

Delina Biles
Snyder

Dariursh Boraumaud
Sarrim Esfaha, Iran

David Bennett
Rush Springs

Dale Billy
Ninnekah

Mertie Borden
Olustee

Hoyt Bowie
Sentinel

James Boyd
Granite

Carol Boydston
Lawton

Jimmy Bradshaw
Sterling

Rex Brand
Cooperton

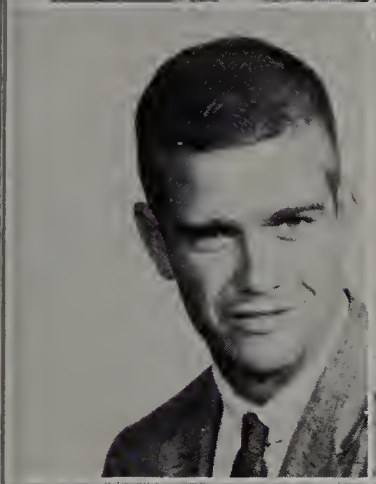
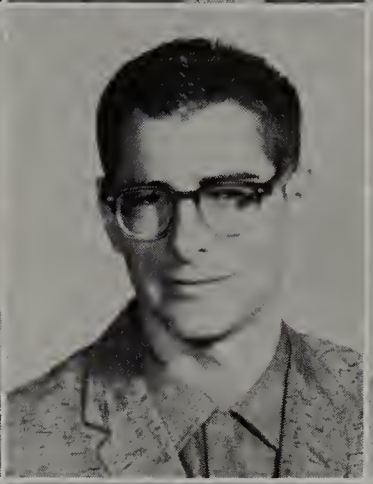
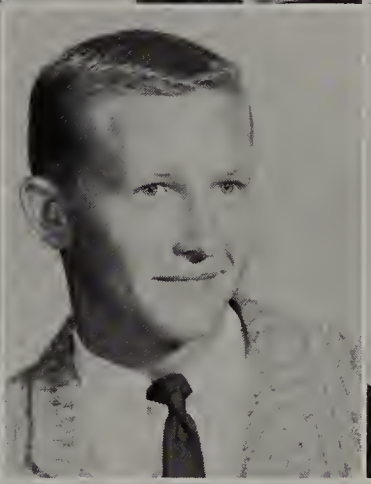

Carroll Brents
Lawton

John Brewer
Lawton

Jon Brock
Duncan

Bessie Brown
Lawton

James Brown
Lawton

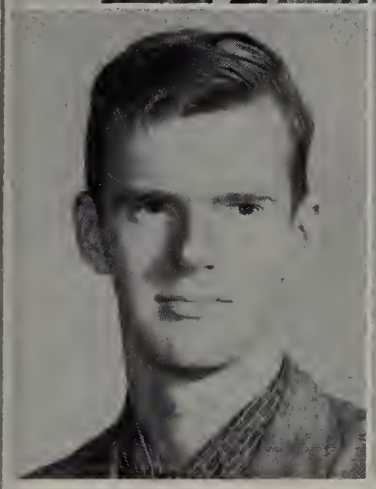

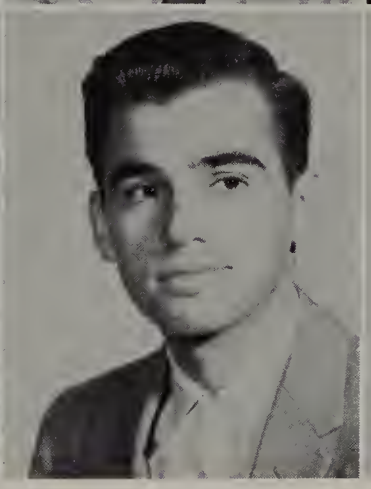

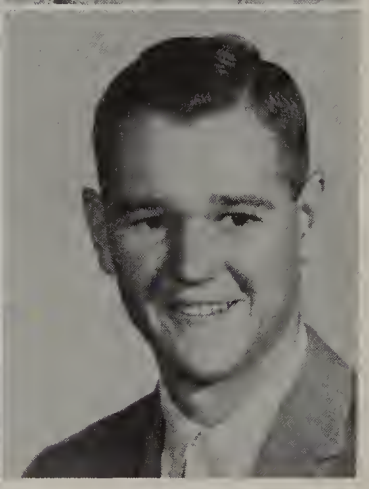

Robert Brown
Duncan

Gary Broyles
Hinton

Leland Brumley
Duncan

Larrye Bryant
Midwest City

Donald Buchwald
Faxon

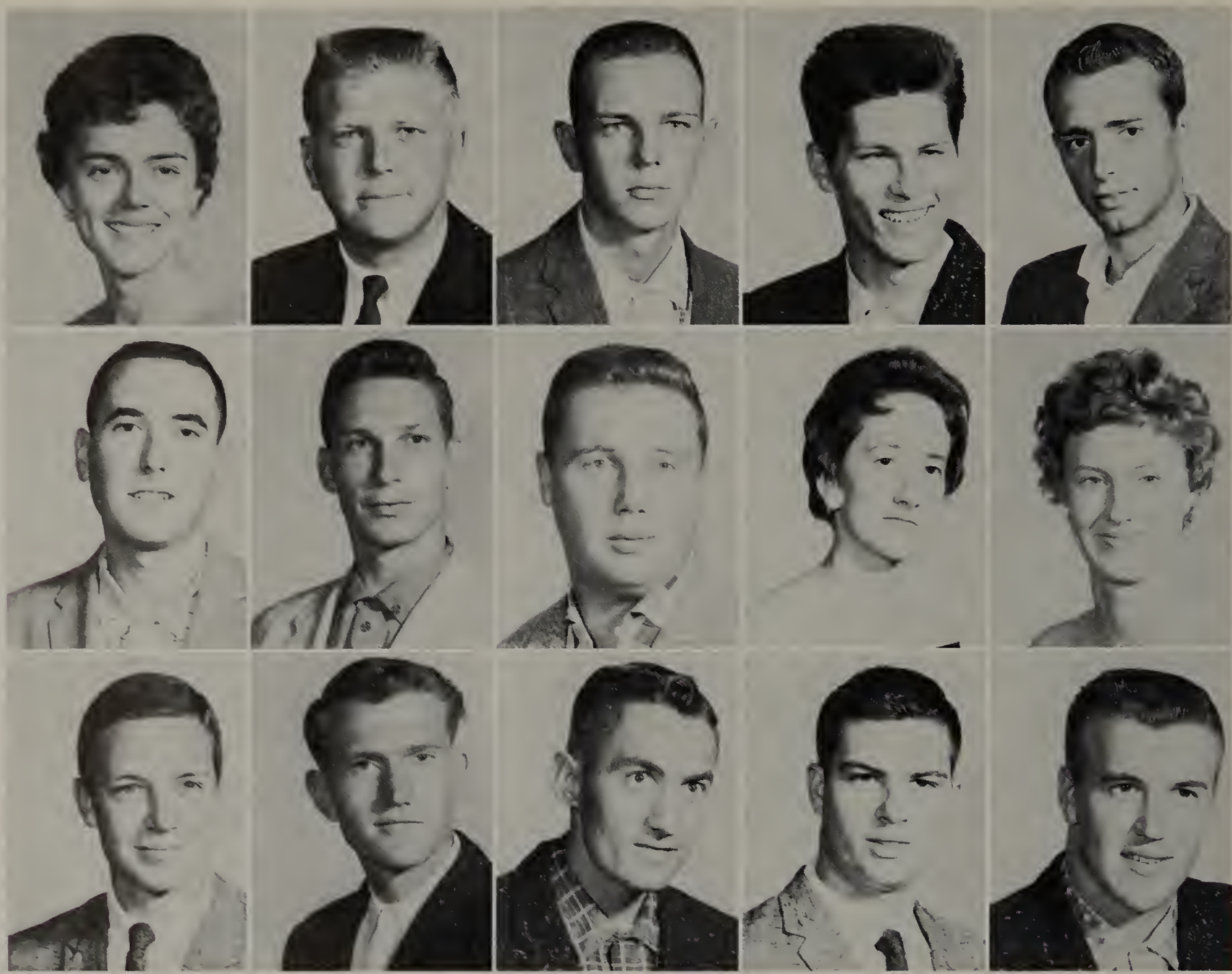

Wilma Buchwald
Faxon

Jerry Burch
Elk City

Marshall Burnet
Manchester

Robert Burns
Lawton

Sammy Butler
Lawton

Austin Bynum
Eldorodo

James Cabbiness
Anadarko

Mark Carey
Duncan

Jimmy Carr
Elgin

Andrea Caviness
Olustee

Louis Chandler
Pampa, Texas

Troy Chisum
Comanche

Edmund Clapp
Hughes Spring, Texas

Guy Claret
Lawton

James Clark
Norman

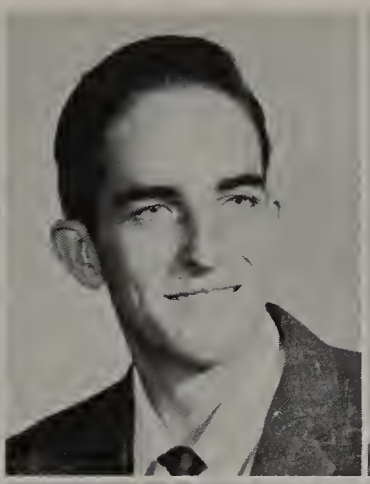

Leon Clark
Mountain Park

Phyllis Clay
Lawton

Walter Clements
Lawton

James Cooke
Lawton

Marilyn Cookson
Lawton

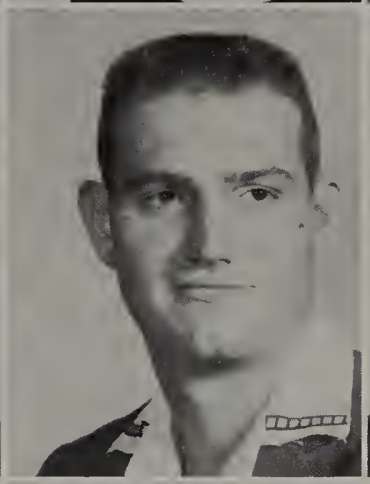
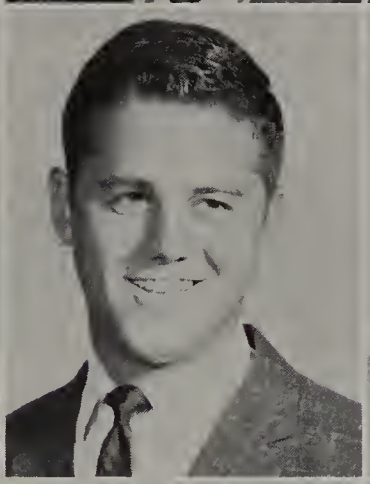
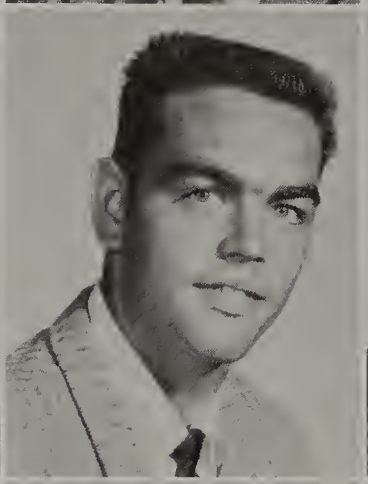

Donald Cothren
Pauls Valley

Jerry Couch
Chattanooga

Joe Cox
Lawton

Robert Cox
Lawton

Charles Cuthbertson
Lawton

Bernice Daniels
Duncan

Carl Darnell
Lawton

Nikki Davis
Lawton

William Davis
Comanche

Kenneth Dean
Lawton

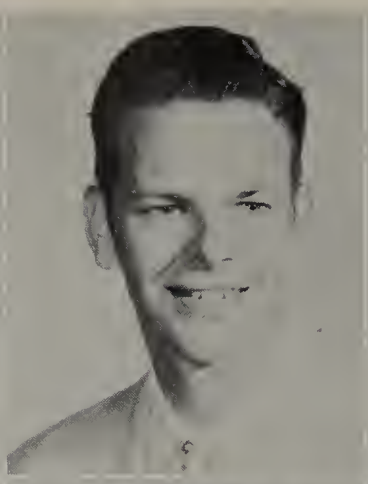

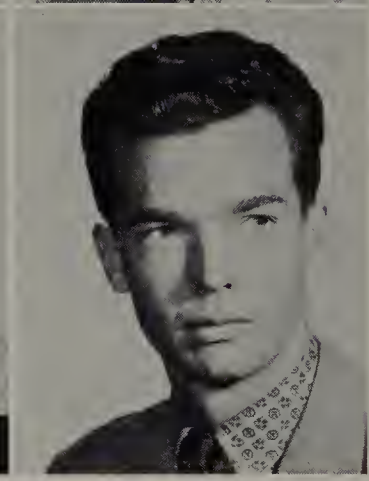

Diane Denham
Lawton

John Dennis
Lawton

Roy Dennis
Lawton

Carl Dittner
Marlow

Samuel Donley
Grandfield

Jimmy Dooley
Lawton

Ronald Doyle

Edna Duke
Cache

Diane Dyer
Lawton

Ron Eager
Duncan

Wayne Easten

Sue Edwards
Lawton

Marel Elling
Cache

Janis Enbody
Lawton

Ronald Evans
Lawton

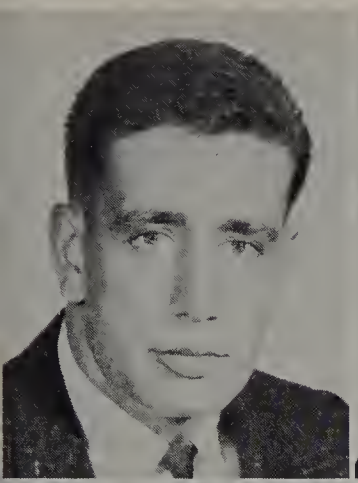

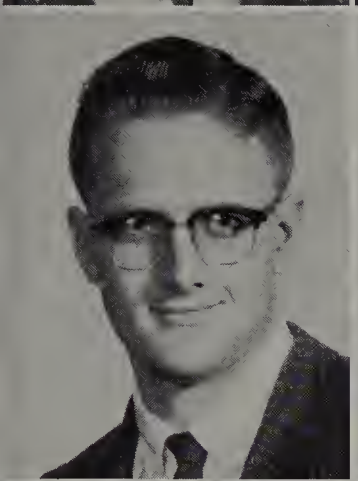

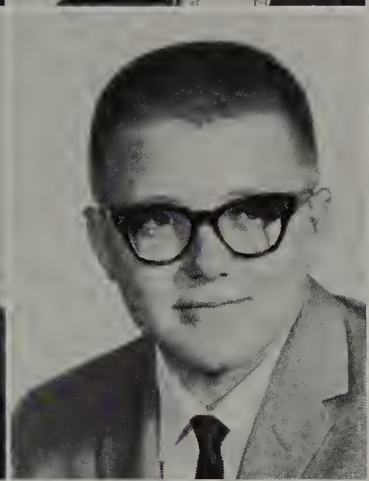
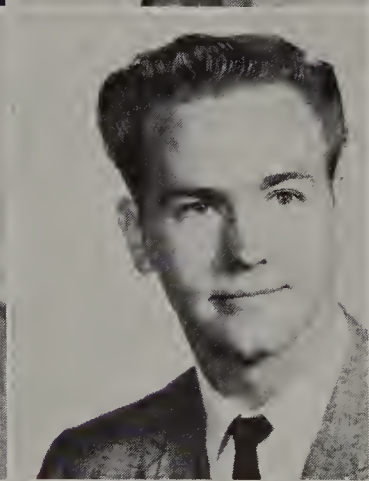
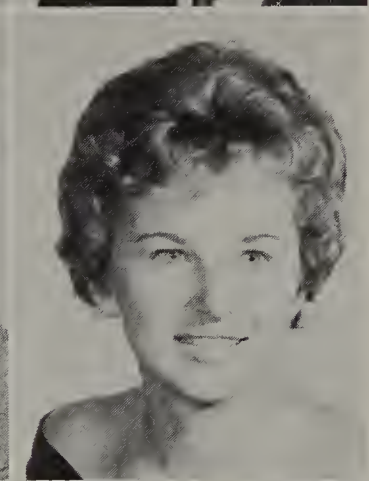

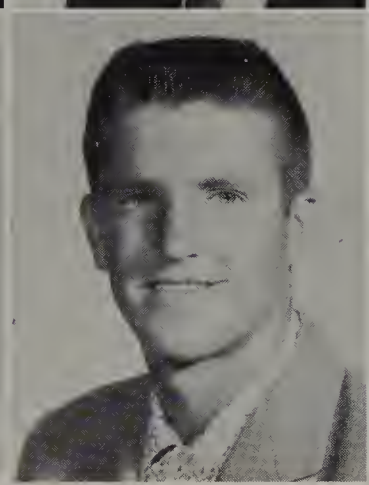

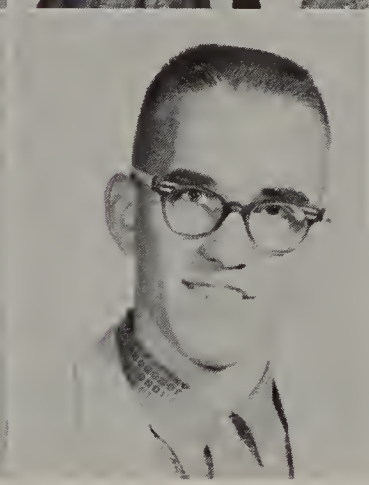

Joseph Fazzi
Camden, New Jersey

James Feist
Manchester

Billy Ferguson
Indiahoma

Judy Ferguson
Montclair California

Richard Ferguson
Lawton

Ronald Ferguson
Lawton

Richard Fier

Mike Fisher
Lawton

Glenn Fite
Lawton

Karen Foote
Lawton

Goldie Ford
Sterling

Leslie Franklin
Walters

Haddad Freydoon
Teheran, Iran

Dennis Fricke
Lawton

Carl Fritz
Meers

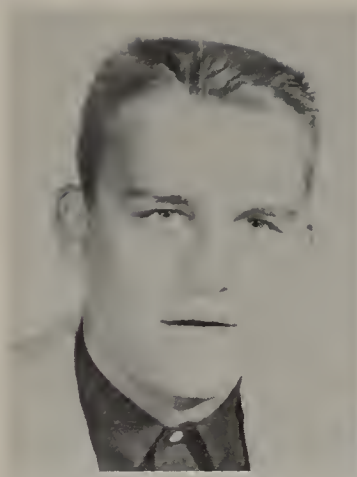

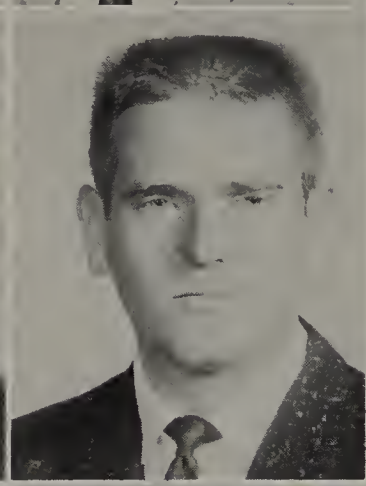

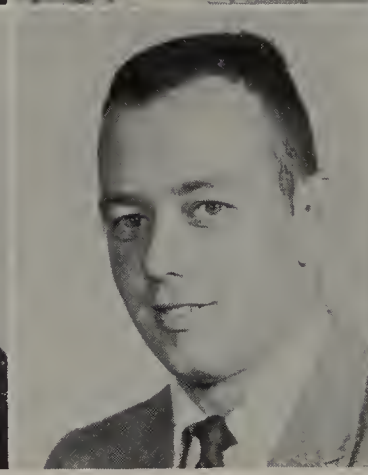

William Fulton
Duncan

June Gardner
Dallas, Texas

Elmer Garvin
Elmore City

Evert Gill
Lawton

Babs Givens
Lawton

Judy Goddard
Duncan

Richard Goins
Chickasha

Dale Gordon
Indiahoma

Billy Graham
Temple

Diana Graham
Lawton

Kay Green
Lawton

Larry Grimes
Elmore City

John Grimes
Lawton

Pat Grimes
Duncan

Lela Hager
Cache

Donnie Hagler
Lawton

James Hallbrooks
Lawton

Dennis Hamilton
Chickasha

Rick Hamilton
Lawton

Gerald Hampton
Lawton

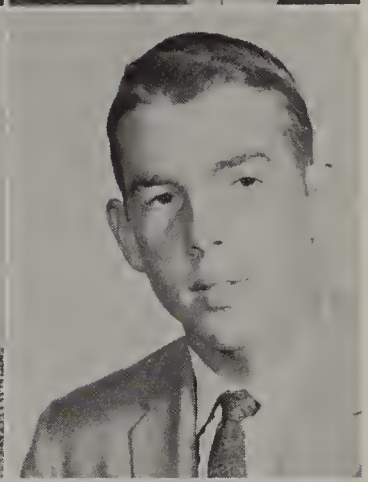

Roger Haraughty
Lawton

Betty Hardin
Temple

James Harp
Mexia, Texas

Billy Harper
Tahlequah

Lyndol Harris
Chickasha

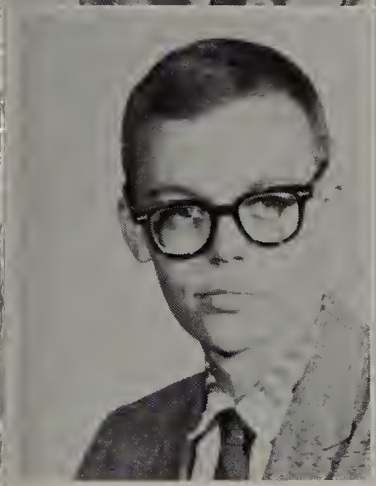
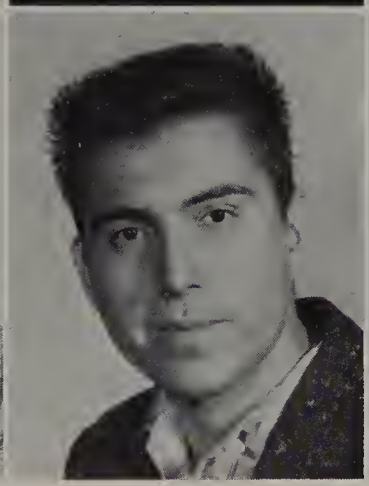
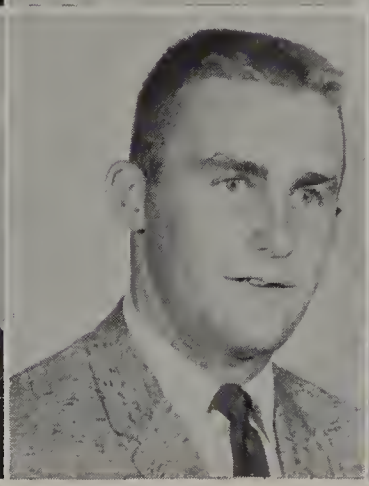
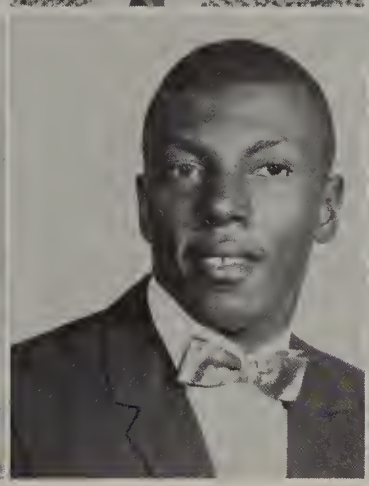

Steve Harris
Lawton

John Hart
Geronimo

Stephen Hartman
New York,
New York

Willie Haywood
Lawton

Loren Heavin
Clement

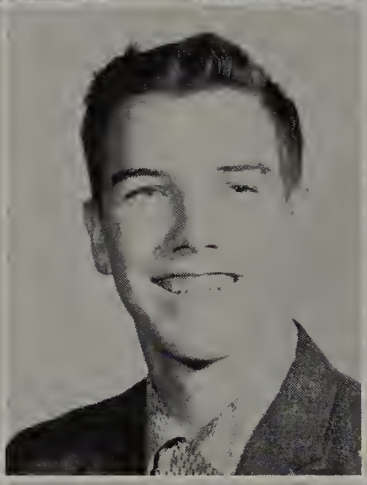

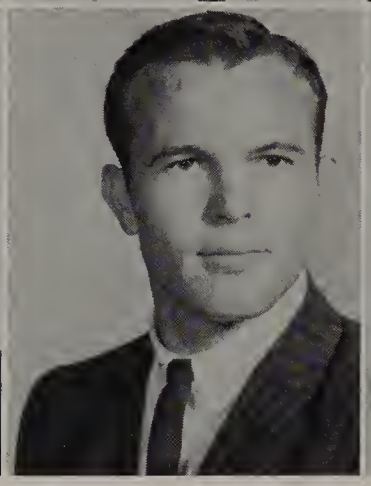
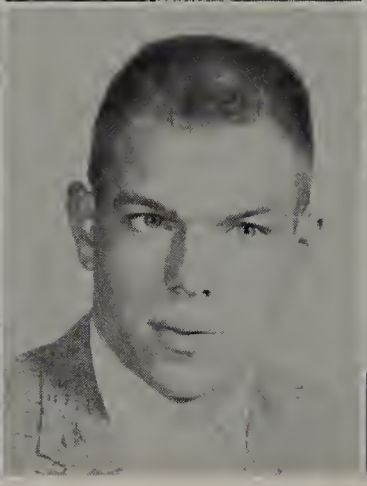

Janet Henderson
Lawton

Inola Henry
Lawton

Kenneth Henson
Mountain Park

Jack Hicks
Lawton

George Highsmith
Caddo Gap, Arkansas

Carolyn Hight
Waurika

Kay Hightower
Duncan

Jerry Hill
Snyder

Jim Hill
Lawton

Judy Hilliard
Lawton

James Hines
Carnegie

Donald Hines
Lawton

Don Hipp
Lawton

Billy Hohstadt
Grandfield

Gary Hald
Lawton

Billy Horner
Duncan

Janie Howard
Lawton

Jerome Howard
Lawton

Mickey Howard
Fletcher

Norman Howard
Maysville

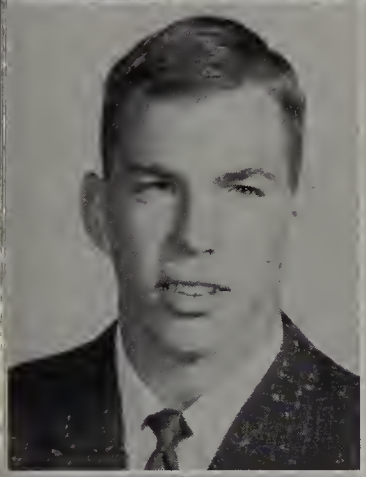

Mickey Hoy
Marlow

Kay Hughes
Lawton

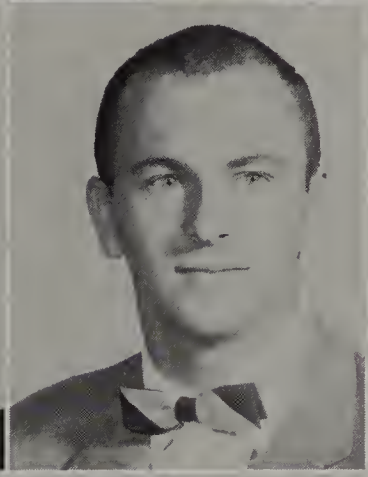

David Hunt
Duncan

Kurley Hunter
Chickasha

Jerry Hurst
Lawton

Raymond Hutson
Grandfield

Cloyd Jacobs
Lawton

Stella Jackmon
Lawton

Andrew Jackson
Enterprise, Alabama

Duane Jackson
Dill City

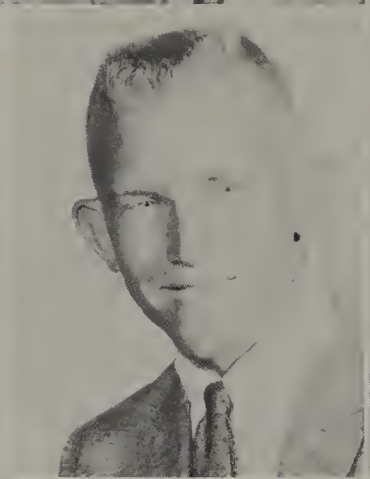

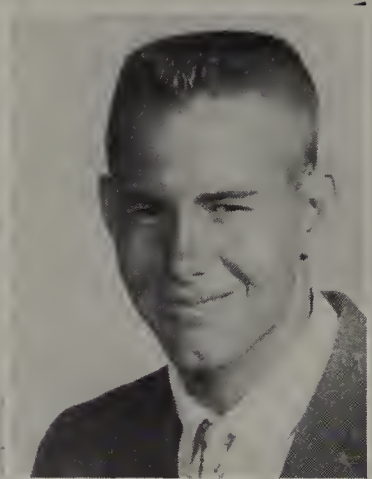

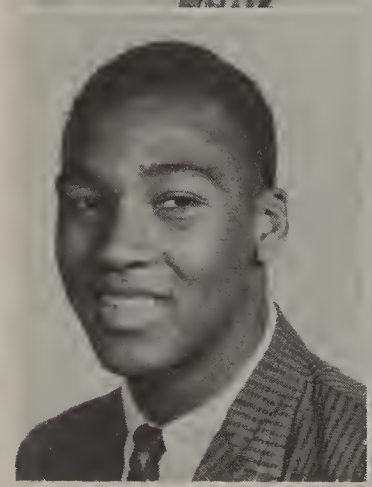

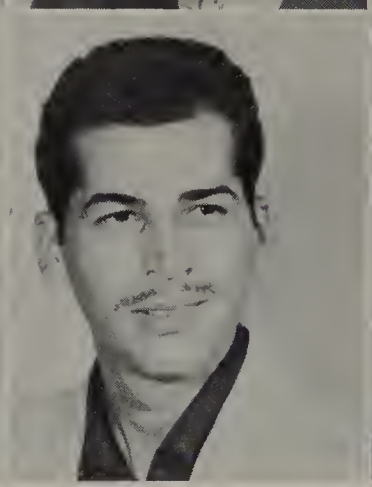

James Jackson
Del City

Paul Jeffrey
Temple

James Jennings
Lawton

Vicky Jennings
Walters

Barbara Johns
Duncan

Darnell Jones
Anadarko

Jimmy Jones
Hollis

Robert Jones
Lawton

Billy Josefy
Grandfield

Martha Kauffeldt
Grandfield

Ulysses Kendall
Chicago, Illinois

Sam Kennard
Altus

Tony Kensell
Lawton

Tat Keyoumars
Tehran, Iran

Jerry Kidd
Altus

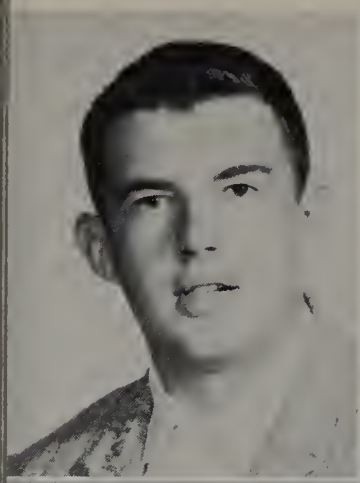

Tom Kincannon
Duncan

Norval King
Lawton

Ted King
Lawton

Joyce Kinzer
Lawton

John Kissick
Lawton

Larry Kitchens
Duncan

Eric Klanderud
Guatemala

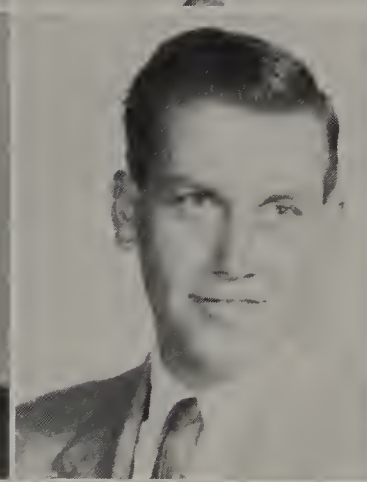

Richard Kleeman
Elgin

Thomas Knowles
Indiahoma

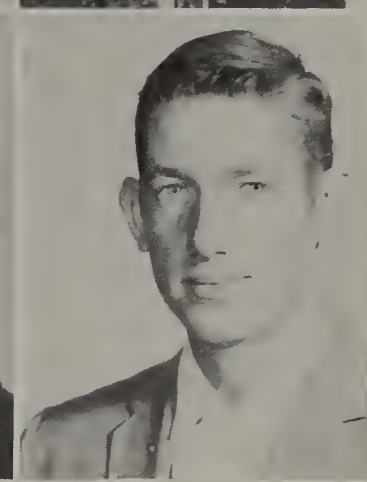

Bill Koerner
Minco

Raymond Kolker
Elgin

Peggy Kube
Warrenton, Virginia

Ronald Lancaster
Moore

James Laurent
Frederick

Chris Laursen
Lawton

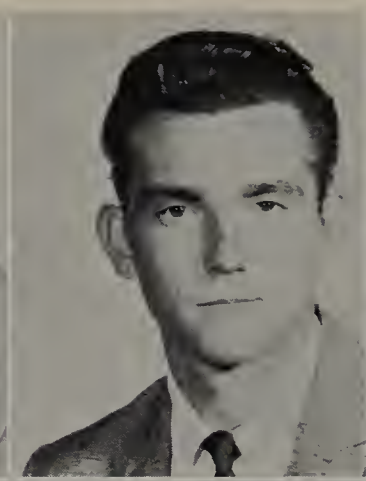

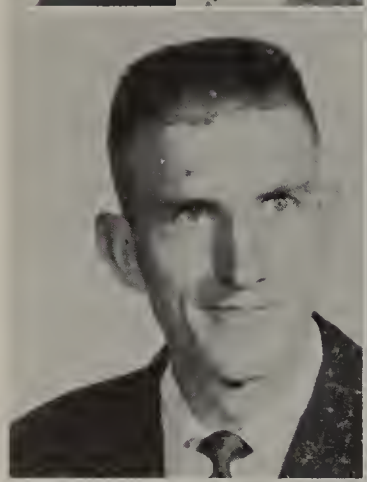

James Lawson
Lawton

Jimmy Lehew
Lawton

William Leinen
Gotebo

Earlene Lewallen
Walters

Ira Lewis
Duncan

Donald Liles
Sterling

Bobby Lilly
Lawton

Sonjaline Littlefield
Geronimo

Nick Livingston
Cache

Jerry Loafman
Duncan

Marcine Long
Lawton

Ralph Long
Snyder

Don Looney
Fort Worth, Texas

Dee Magyar
Lawton

Leroy Mahaffey
Cache

Barbara Manley
Randlett

Jack Mars
Tulia, Texas

Carole Marsh
Billings

James Martin
Lawton

John Martin
Lawton

Patricia Martin
Duncan

Roberta Martin
Lawton

Sharon Martin
Lawton

Joe Martinez
Lawton

Alta Massegee
Duncan

Larry McClendon
Walters

Mary McClenny
Duncan

Gale McCray
Lawton

Majorie McCulloch
Lawton

Robert McDonald
Anadarko

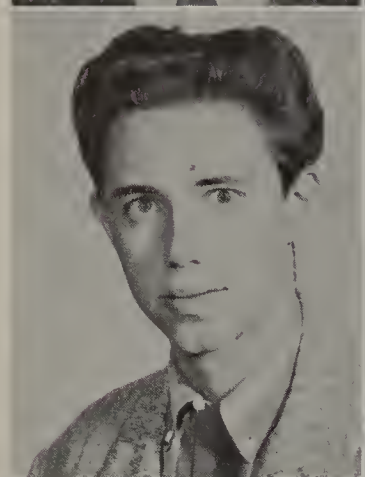
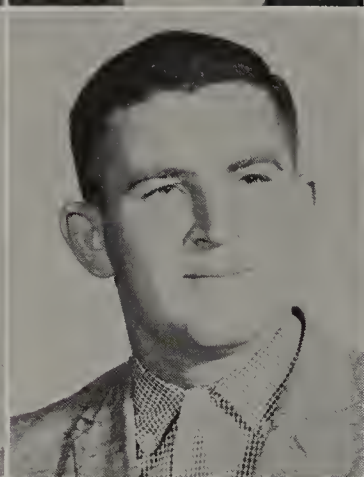

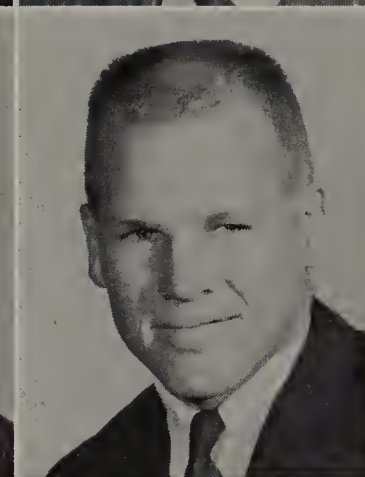
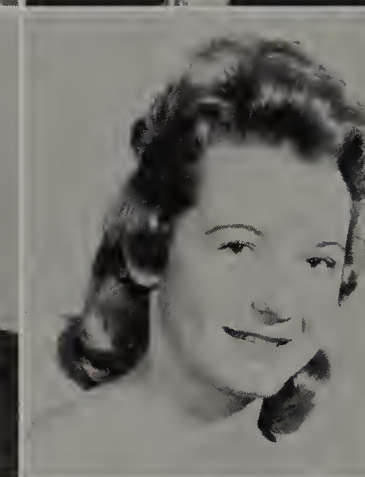

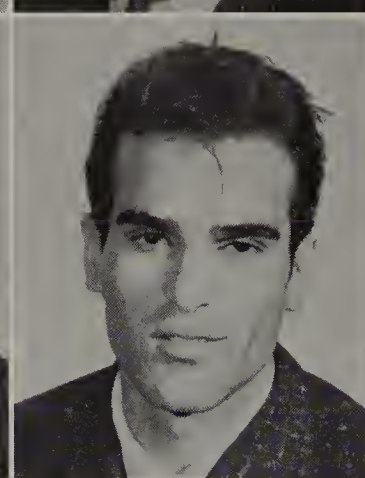
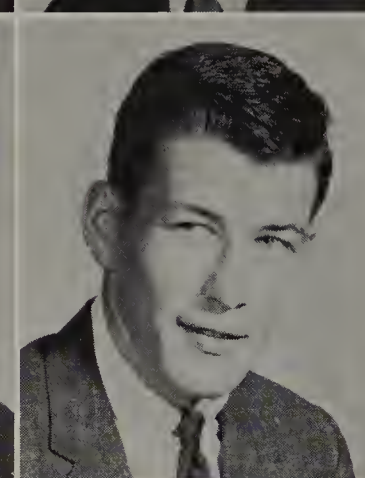
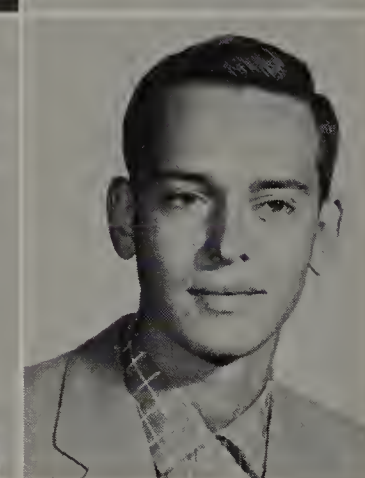

Garland McGhee, Jr.
Atmore, Alabama

Gary McIntyre
St. Louis, Missouri

Sandra Metzner
Lawton

Charles Meyer
Temple

George Miller
Hollister

Ronnie Miller
Ardmore

Edward Milner
Duke

Lelon Morris
Duncan

Lonny Morrison
Hinton

Barbara Munn
Lawton

Johnnie Murphy
Lawton

Melton Myers
Wichita Falls, Texas

Manouchehr Nagery
Teheran, Iran

Tommy Newman
Lawton

James Nisbett
Lawton

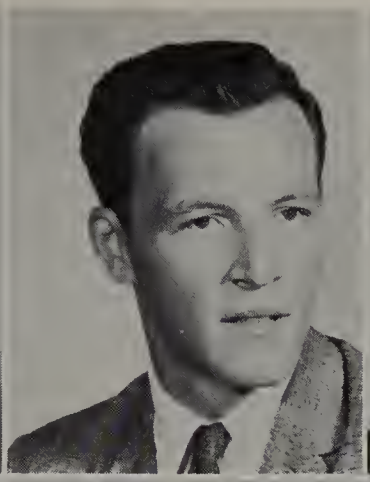

Clarence Norman
Temple

John Norris
Cement

Jerry Nottingham
Lawton

Walter Nunn
Hanna

Kenny Osborne
Oklahoma City

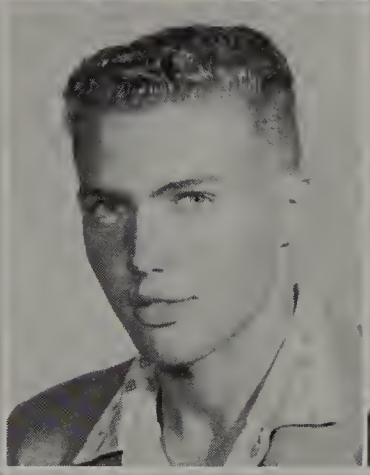

William
Osburn, Jr.
Mountain View

Daniel Oswald
Fort Cobb

Jimmy Owens
Lawton

Elizabeth Paine
Lawton

Ted Palmer

Homer Palmer
Duncan

Neville Pamplin
Lawton

Charles Parks
Lawton

Perry Parton
Lawton

Charles Payne
Grandfield

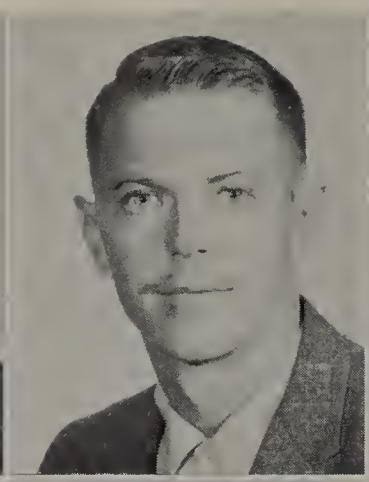
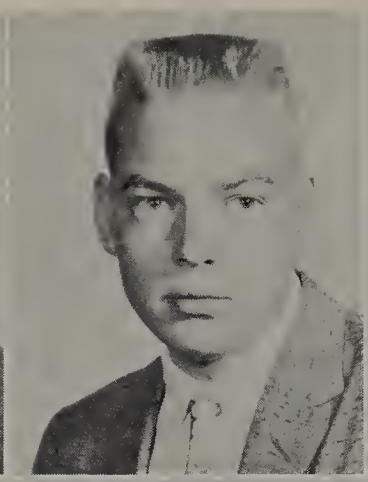

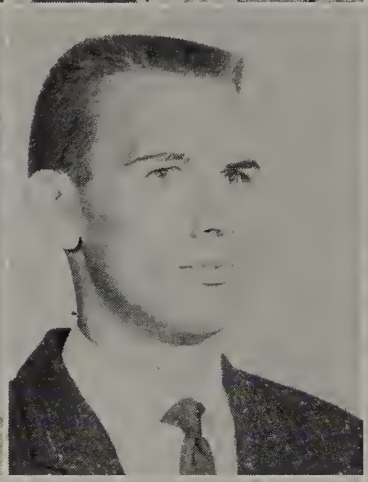
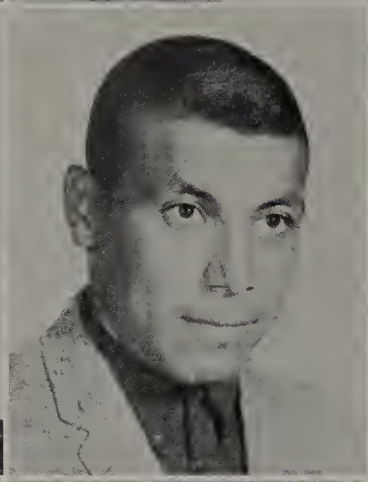

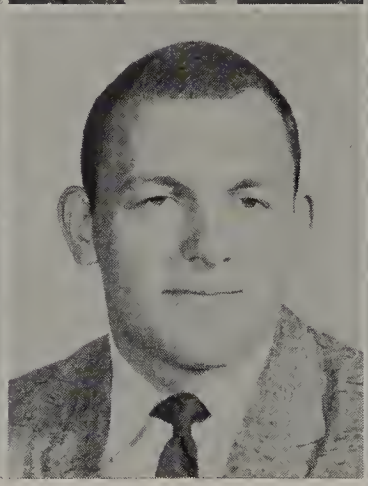

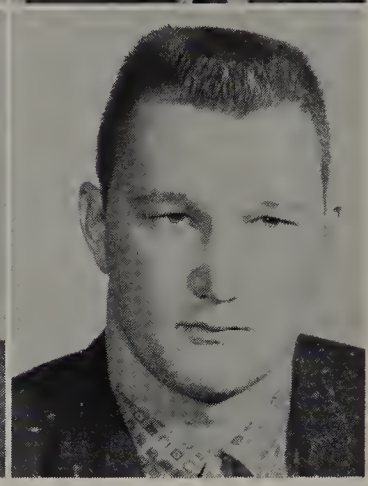

James Pedro
Concho

Frank Peters
Chattanooga

Fred Peterson
Lawton

Margaret Phillips
Lawton

Francella Poafybitty
Indiahoma

Patsy Pointer
Lawton

Bob Pollach
Duncan

Larry Pollock
Duncan

Robert Poolaw
Anadarko

Sam Puttkamer
Lawton

John Radcliffe
Duncan

Wanda Rauch
Lawton

Larry Ray
Lawton

Dan Reddick
Lawton

Jackie Reynolds
Cyril

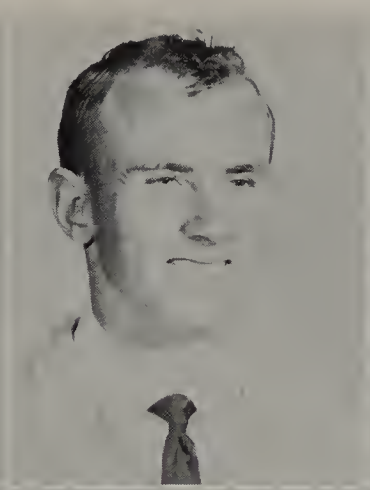

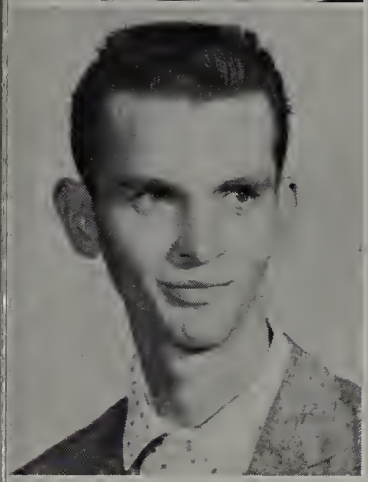

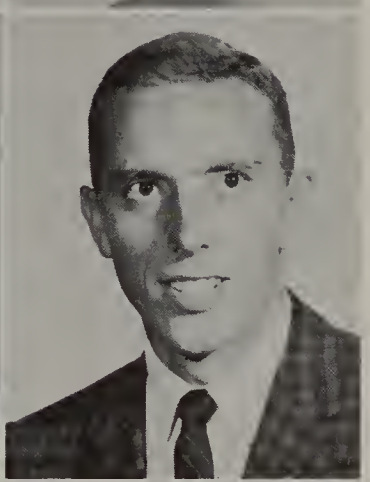
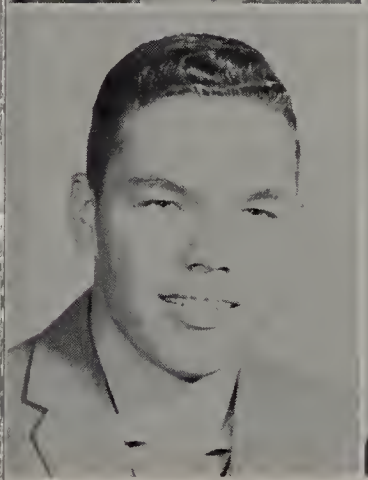

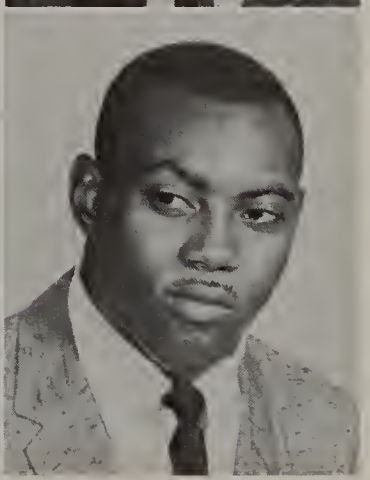

Carolyn Rhody
Lawton

Clifton Richardson
Duncan

Ray Riley
Mountain View

Danny Robinson
Lawton

Elizabeth Rodgers
Colorado Springs, Colo.

Robert Rogers
Lawton

Donna Russell
Apache

Bobby Ryder
Indiahoma

William Sanders
Elgin

Ronald Schnee
Lawton

Joe Schmeider
Lawton

Melvin Scott
Marlow

Gerald Sellers
Indiahoma

Melvin Sexton
Lawton

Melvin Shannon
Lawton

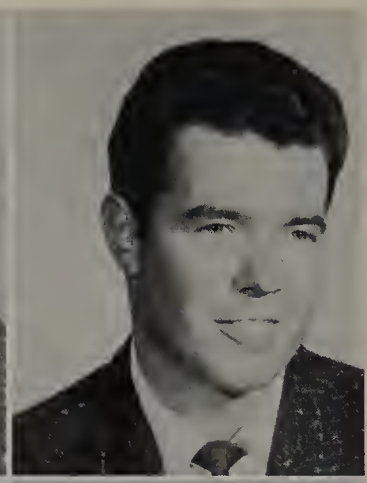

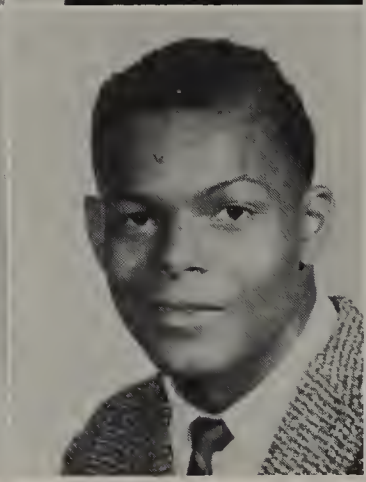

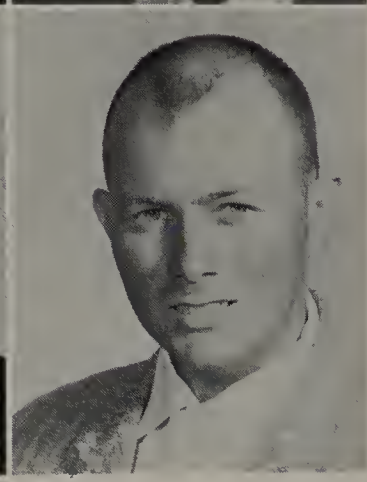

Gaylord Shaw
El Reno

George Sheirer

Anne Shepard
Lawton

James Shrier
Velma

Frank Skidle
Lawton

Robert Skiles

John Slater
Hollister

Bertha Slaughter
Loveland

Alyce Smith
Lawton

Don Smith
Duncan

Carol Soatikee
Lawton

Thornton Southard
Ryan

Clifford Stallings
San Antonio, Tex.

James Stanton
Lawton

Clifford Stephens
Duncan

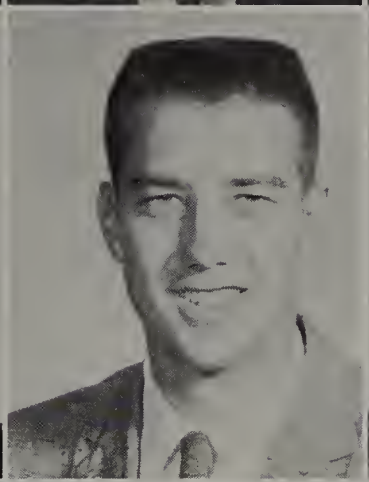
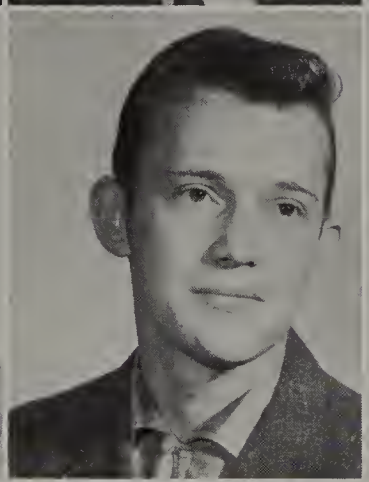

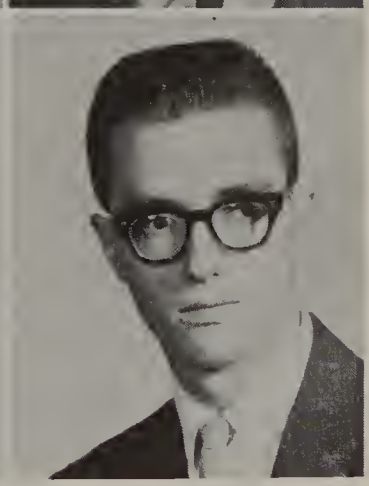

Pat Stevenson
Valdaraiso, Indiana

Dwight Stoddard
Lawton

Doyle Stogner
Temple

Herbie Strachan
Lawton

Otho Strange
Lawton

Fern Stubblefield
Foster

Andy Suson
Geronimo

Gary Sutton
Duncan

Jimmie Swanson
Lawton

Wayne Swanson
Duncan

Irwin Strifler
Edmonton, Alberta Canada

Richard Talbot
Lawton

Ray Taylor
Fletcher

Jimmie Thomas
Lawton

James Thompson
Lawton

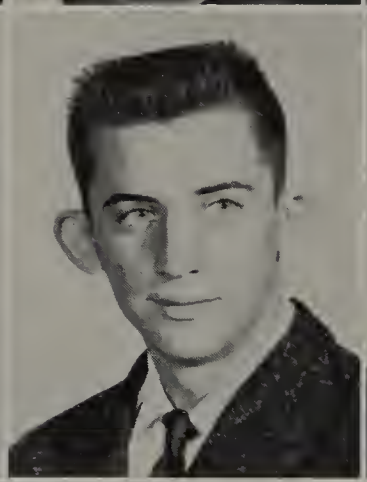

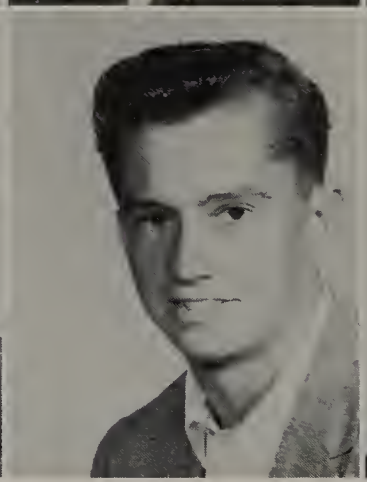
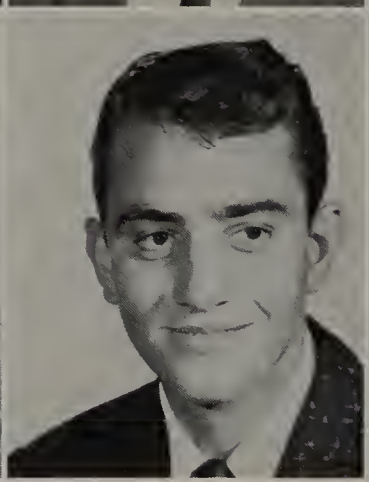

Larry Thompson
Lawton

Jerry Thurman
Anadarko

Willia Toles
Marietta

Stuart Tonemah
Lawton

Olga Topez

Mike Tower
Pernell

Brenda Tradal
Lawton

Joe Vanlandingham
Duncan

David Vann
Tahlequah

Don Vickers
Floydada, Texas

Jerry Wade
Roswell, New Mexico

Ronald Wagner
Lawton

Garry Walker
Mountain Park

Jim Walker
Norman

Ann Wallis
Lawton

Larry Ward
Lawton

Sharon Washburn
Frederick

Bill Webb
Lawton

Frances Werger
Geronimo

John Whaley
Duncan

Robert Wheeler
Lawton

Derryl White
Chattanooga

Patsy White
Devol

Gerald Whitener
Chickasha

Dwight Whitworth
Fort Cobb

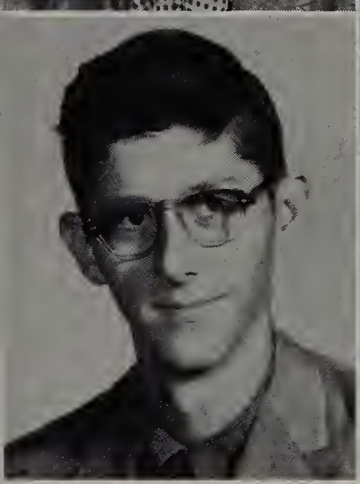

Michael Wilkerson
Duncan

Herbert Williams
Lawton

Johnny Williams
Fletcher

Kenneth Williams
Marlow

Stephen Williams
Cyril

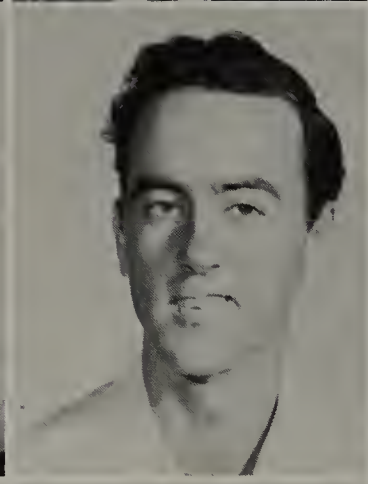

Don Willis
Mountain Park

Hunt Willis
Mountain Park

Audrey Wilson
Lawton

Gary Wilson
Lawton

Mary Wilson
Lawton

Mullenix Winfred
Fletcher

Judy Witt
Grandfield

Lore Wolpert
Heilbronn, Germany

Charles Wood
Geronimo

Dave Woodward
Toledo, Ohio

John Worsham
Frederick

Charles Worthington
Snyder

Carroll Wright
Lawton

Wayne Wright
Lawton

James Wulf
Lawton

Freshmen

DON DAVIS
PRESIDENT

Vernie Abla
Lawton

Norman Aboosh
Claremore

Thurman Adair
Lawton

Beverly Adcock
Lawton

Suzanne Agnew
Lawton

Derald Ahlschlager
Lawton

Jim Alexander
Lawton

Leslie Allen
Lawton

Jelks Ambrister
Lawton

Bruce Anderson
Altus

Judy Anderson
Lawton

Marlies Anderson
Lawton

David Andrews
Duncan

Tony Anthony
Lawton

Mary Antwine
Grandfield

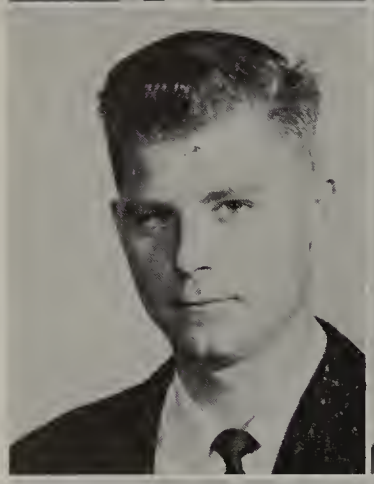

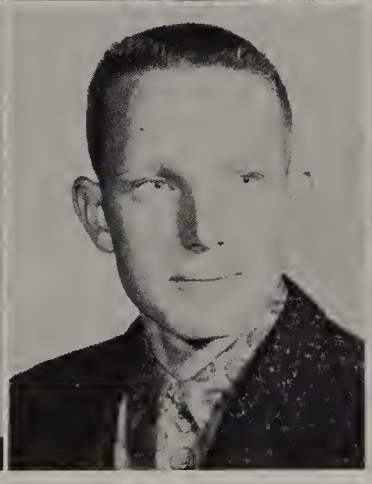

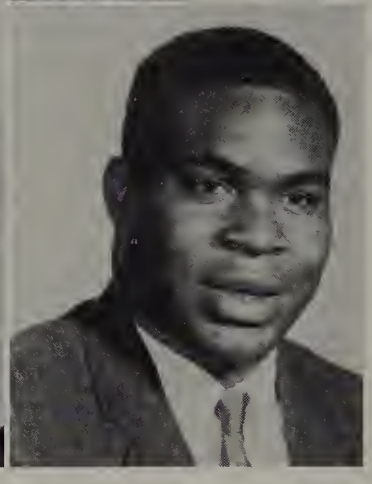

Howard Armstrong
Marlow

Harry Arnold
Lawton

James Arterberry
Cache

Gordan Atchley
Lawton

Carolyn Baker
Lawton

Ronald Baker
Lawton

Paul Baker
Lawton

Lizabeth Ballew
Houston, Tex.

Elva Barbary
Burnett, Tex.

Billy Barker
Lawton

Patricia Barnes
Gainesville, Texas

Robert Barros
Lindsey

Catherine Bartlett
Cache

Pat Belew
Lawton

Charles Bellinger
Anadarko

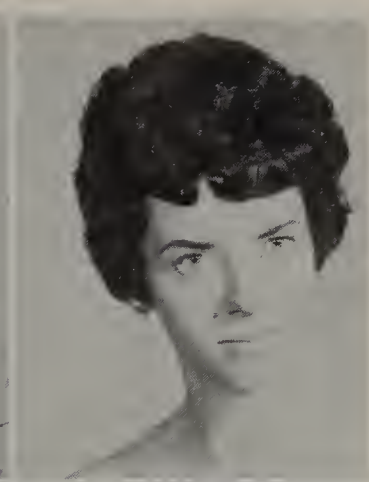
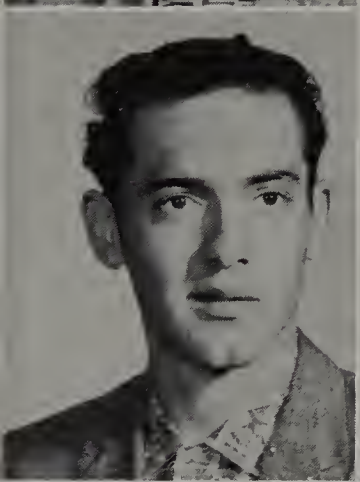

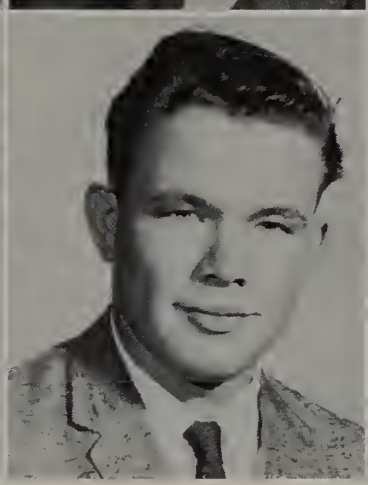

Luis Bendana
Lawton

Phyllis Bennett
Waurika

Roy Don Bennett
Lawton

Kerry Bessmer
Chattanooga

Kaye Bessett
Sterling

Russell Biles
Elgin

Tommy Birdsong
Lawton

Nancy Bishop
Lawton

James Blackburn
Lawton

Jack Blackwell
Purcell

Judy Blair
Lawton

Dennis Blanton
Lawton

Toby Blaylock
Lawton

Rose Marie Boesch
Lawton

Gaylon Bond
Comanche

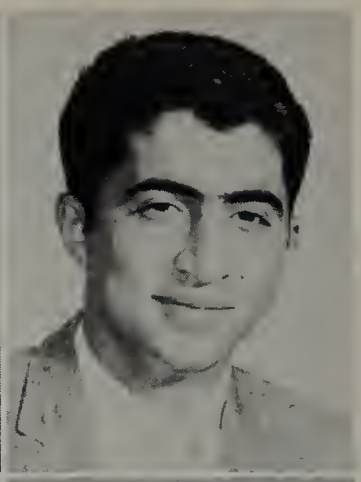
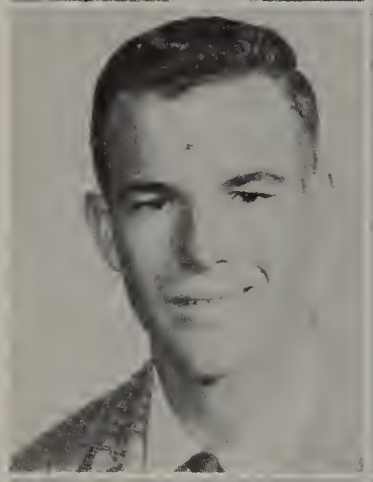

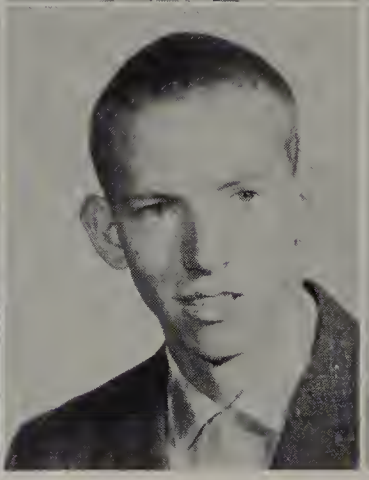

Joe Bona
Lawton

James Booher
Bevol

Janet Bost
Lawton

Jerry Bowden
Duncan

Reza Bozorgnia
Teheran, Iran

Henry Bradley
Waurika

Gerrell Bradshaw
Sterling

Gary Braly
Sterling

Myrna Bratcher
Lawton

Jim Brickman
Lawton

Bobbie Bridges
Walters

Woodrow Bridges
Lawton

Doyle Briscoe
Walters

Alan Brower
Comanche

Carolyn Brown
Lawton

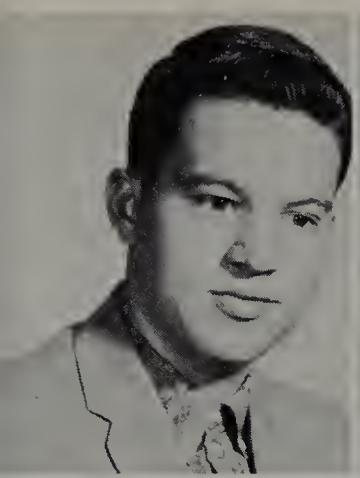

James Brown
Lawton

Joanne Brown
Lawton

Tommy Brown
Lawton

Welford Brown
Frederick

Jeanne Bunch
Lawton

Ronnie Bufkin

Linda Bullard
Elmore City

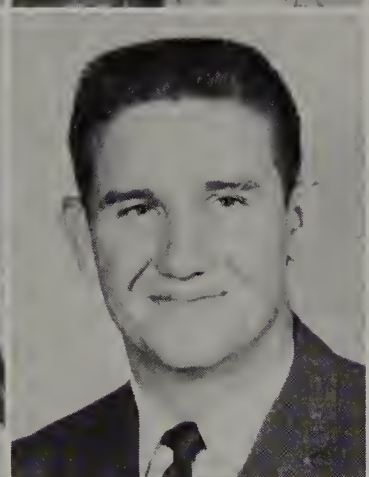

Jim Burke
Lawton

Marilyn Burham
Orange, Texas

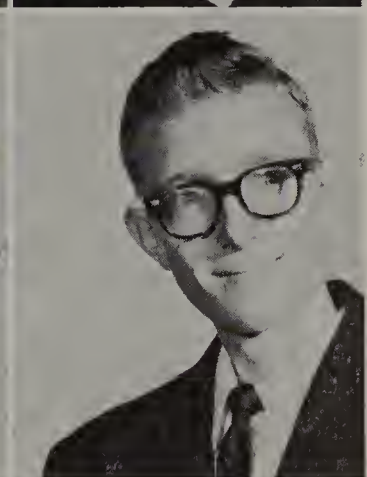

John Burns
Lawton

Monetha Burns
Chickasha

Roy Burnum
Sayri

Leslie Campbell
Lawton

Shirley Campbell
Lawton

Karin Cape
Pauls Valley

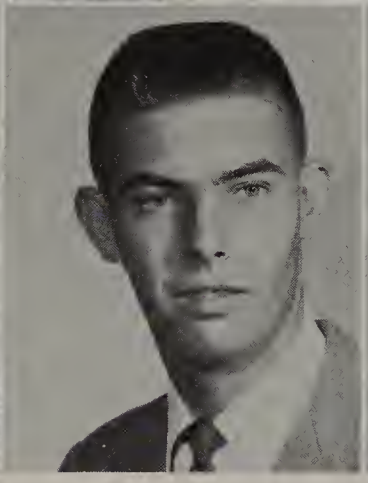

Shanna Card
Duncan

Patricia Carey
Lawton

Kathleen Carr
Lawton

Glen Carter
Lawton

Jimmy Caudell
Lawton

Edward Caveny
Rush Springs

Tony Cerveny
Lawton

Candi Champlin
Lawton

Delores Chandler
Lawton

Earl Chandler
Lawton

Franklin Chappabitty
Lawton

Aubrey Chitsey
Elgin

Nelda Clark
Randlett

Floyd Chase
Lawton

Loretta Chasteen
Lawton

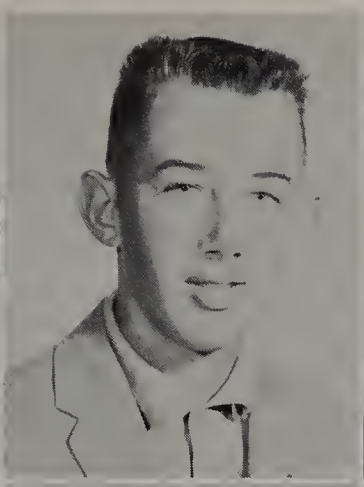

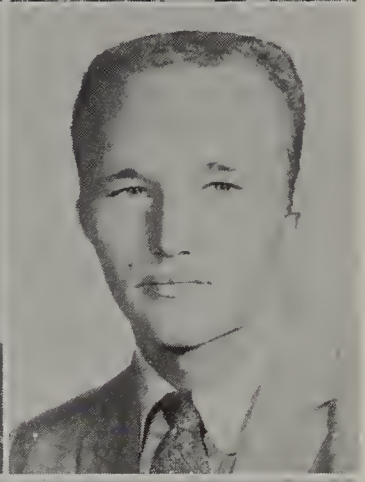

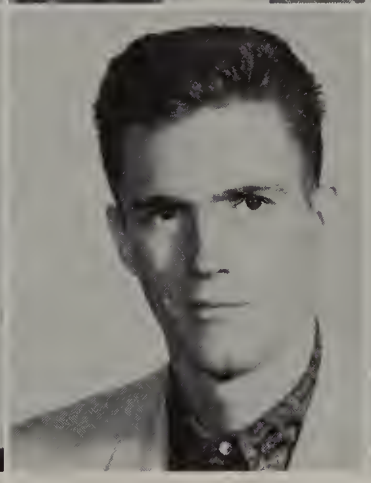

Willeen Chatham
Lawton

Jim Cline
Lawton

David Connelly
Lawton

Donnie Claussen
Thomas

Nancy Cole
Lawton

Jack Cook
Westerville, Ohio

Barbara Clay
Lawton

Alvin Combs
Sentinel

Phil Cook
Lawton

Hugh Chebahtan
Indiahoma

Samuel Combs
Thomas

Donna Cooper
Walters

Calvin Clevenger
Lawton

Eual Conditt
Velma

Terry Cost
Lawton

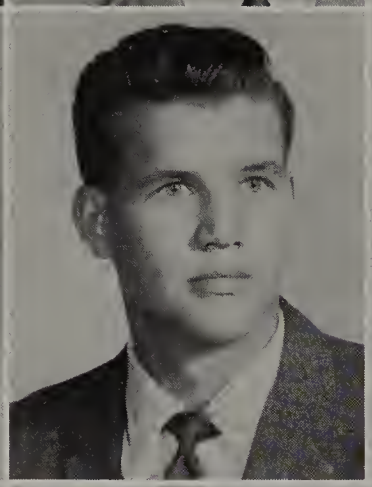

John Coffman
Lawton

James Cotham
Sandia, N. M.

Ronnie Couiston

William Cox
Meers

Marion Cozart
Lawton

Penny Crabtree
Cache

Donald Crow
Walters

Sylvia Cummins
Lawton

Thomas Cummins
Lawton

Sonja Cunningham
Lawton

Stanley Curtis
Lawton

Jeri Dale
Mountain Park

Tommie Daniel
Blanchard

Earl Daniels

Phyllis Daugherty
Grandfield

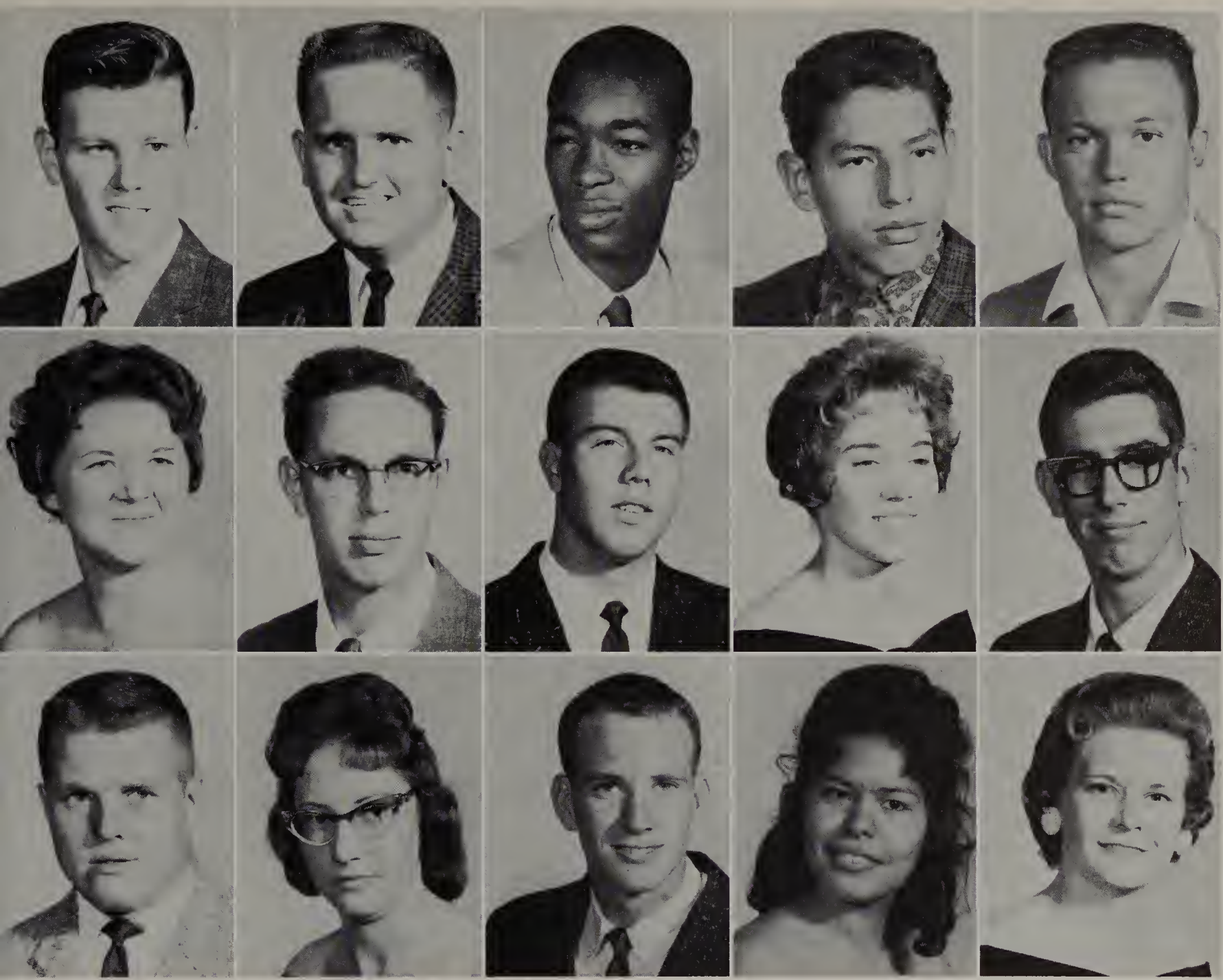

Eldon Davidson
Lawton

Carolyn Dehart
Duncan

Dan Dieck
Lawton

Don Davis
Lawton

Edgar Dennis
Dill City

Judy Delks
Walters

Glen Davis
El Reno

Joe Dillingham
Lawton

Sonny Dixon
Duncan

Jacky Davis
Lawton

Juliet DeSio
Lawton

Velma Domebo
Anadarko

Brian Deaton
Waurika

Roy Dewey
Lawton

Geneva Dugger
Lawton

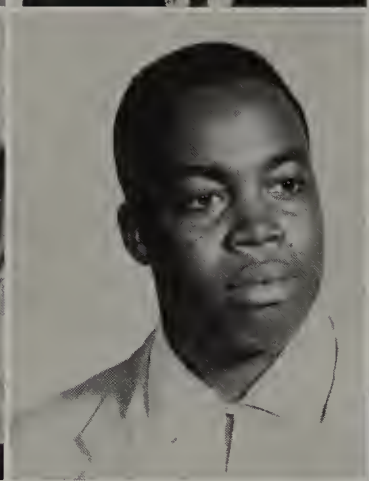

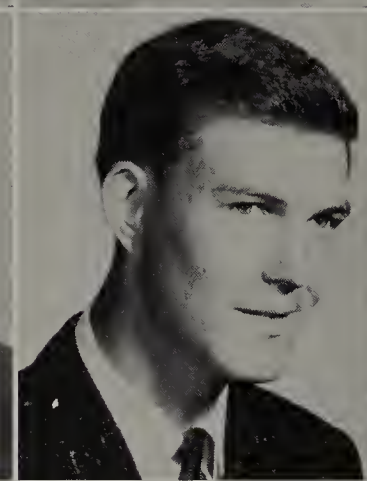

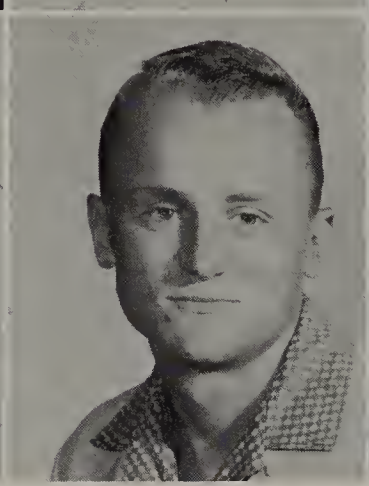

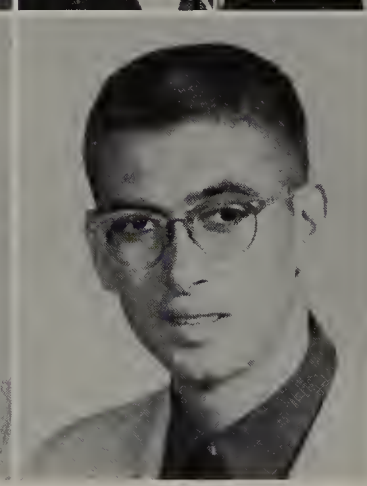

Gerald Duke
Cache

Franky Dunbar
Lawton

Linda Duncan
Duncan

Judy Dyer
Walters

Nannie Eades
Lawton

Helga Eckstein
Germany

Hubert Edison
Lawton

Michael Eilerts
Okla. City

John Ellebrecht
Hot Springs, Ark.

James Ellett
Lawton

Wendell Ellwanger
Lawton

John Fly
Duncan

Hubert Emhoolah
Anadarko

Jimmy Eschler
Big Pasture

Fereydoun Esfandiary
Tehran, Iran

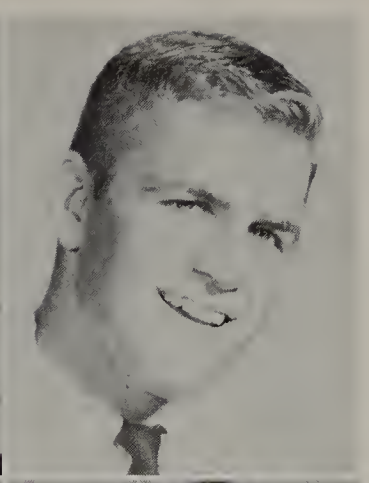

Estrodos Casar

Gary Eyster

James Fallon
Mountain View

Alice Farrington
Lawton

Larry Ferguson
Lawton

Stanley Ferguson
Duncan

Robert Fesler
Elgin

William Fesler
Elgin

Carol Fincher
Walters

Celia Fisher
Okolara, Miss.

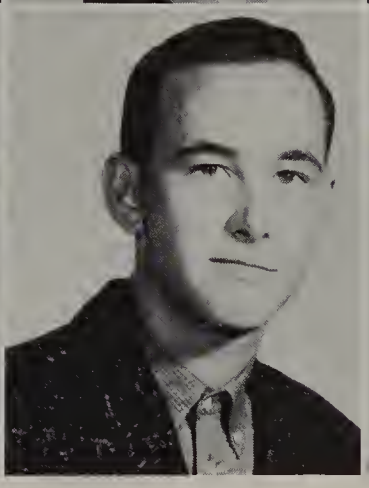

Don Fitzgerald
Lawton

Ronald Fletcher

Jeanette Ford
Cache

Winston Ford
Lawton

Andrew Forgione
North Brook, Ill.

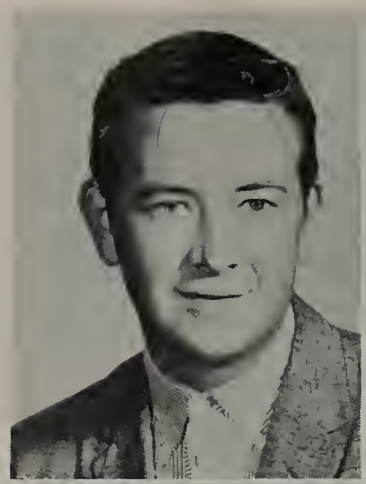

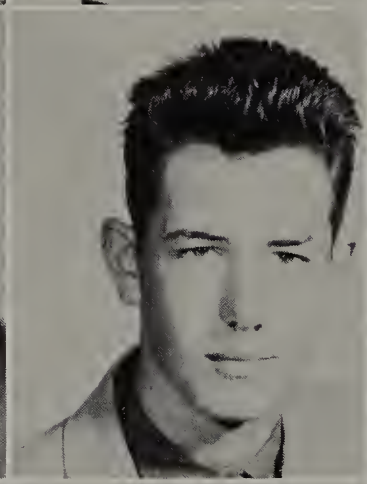

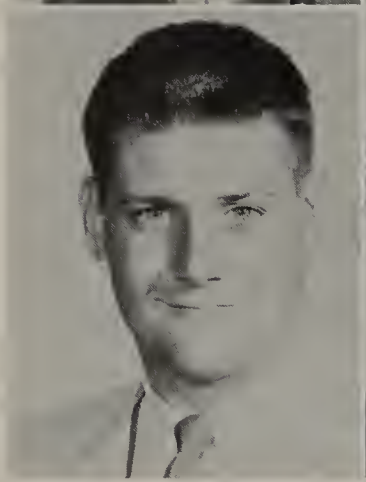

Stephen Foster
Lawton

Brent Fountain
Lawton

Patricia Fowler
Lawton

Roger Frank
Mountain View

Don Frederick

Russell Fremin
Lawton

John French
Lawton

John Frink
Lawton

Ingrid Fuller
Lawton

Bryon Gale
Lawton

Jackie Gardner
Marlow

Evalena Garrison
Panama

Don Gibson
Marlow

Margaret Gilbert
Lawton

Bob Gilley
Lawton

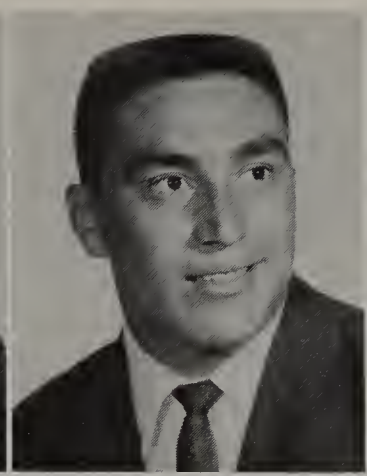
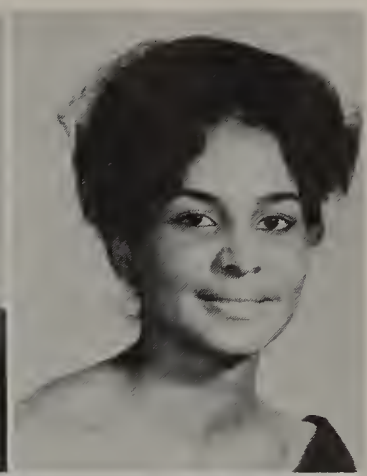

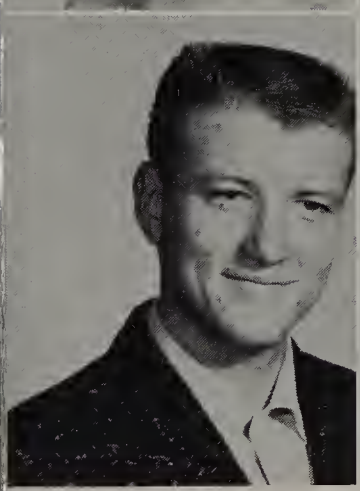

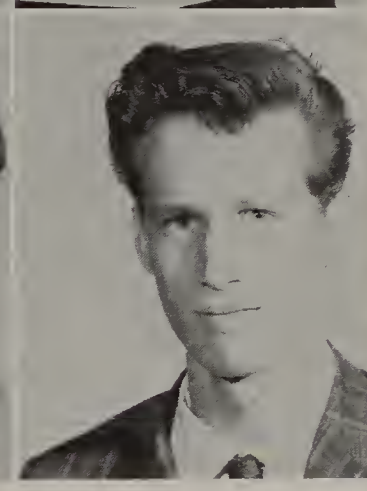

Etha Glass
Chickasha

Ella Goodnight
Chattanooga

Bruce Gray
Temple

Janis Glover
Elgin

Charles Goode
Lawton

James Gray
Purcell

Robert Glover
Geary

Mary Graham
Temple

Joan Greear
Lawton

Arnold Gonzale

Lynn Gramling
Lawton

Brian Green
Duke

Myrta Gonzales
Lawton

Freeda Graves
Lawton

Jim Green
Lawton

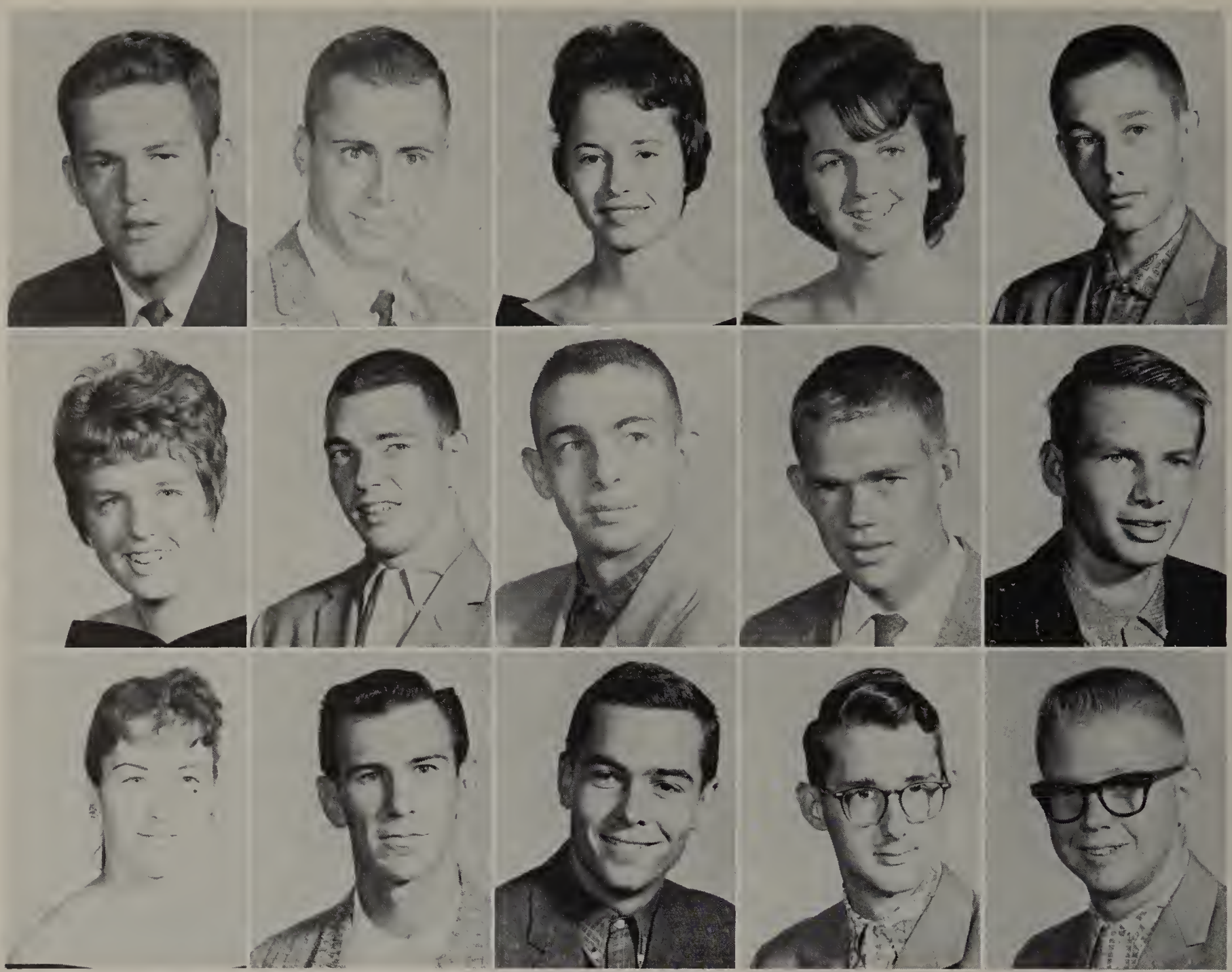

Robert Greene
Roswell

Jim Greiner
Lawton

Linda Griffin
Lawton

Linda Grooms
Elgin

Mark Guthrie
Lawton

Linda Hagerman
Lawton

Robert Haithcock
Lawton

Billy Hall
Anadarko

Arthur Halloran
Cache

Arthur Hampton
Lawton

Velma Haney
Mountain Park

Thomas Hanison
Lawton

Jim Hannigan
Lawton

Roy Harden
Lawton

Guy Harlow
Frederick

Merle Harrel

Don Harris
Indiahoma

Howard Harris
Lawton

Phyllis Harris
Lawton

Ann Harvey
Broxton

Charles Hayes
Comanche

Thomas Hayter
Minco

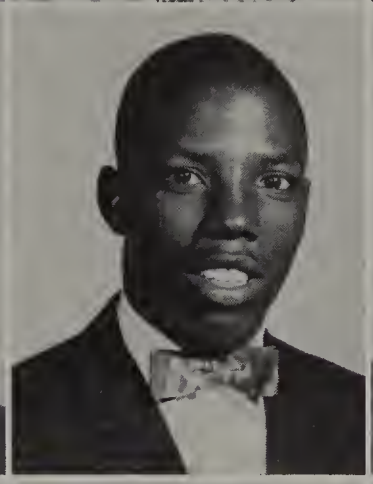

Reuben Haywood
Lawton

Robert Harvey
Hyattsville, Md.

Sheryl Hazlett
Lawton

Janeta Hendrick
Lawton

Sylvia Hendricks
Elgin

Joyce Hendrin
Ft. Cobb

James Hertzler
Dill City

Karen Hertzler
Walters

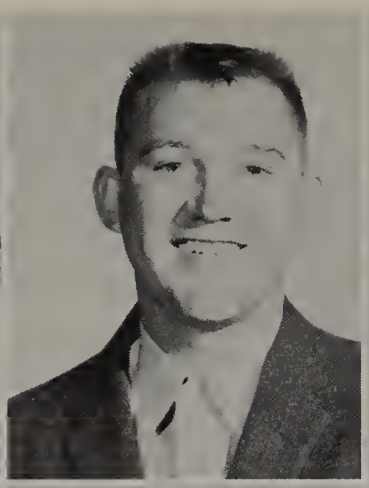

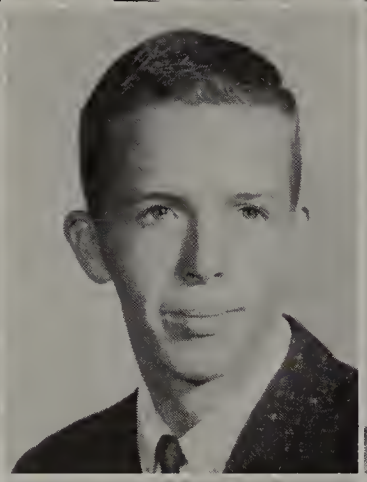

Garry Hess
Cache

Barbara Heymann
Cologne, Germany

Charles Hill
Cyril

Freddy Hill
Lawton

John Hillman
Leesville, La.

Larry Hoffman
El Reno

Harold Hobbs
Waurika

Wallace Hogue
Lawton

Sharon Hollawder
Cache

John Hollis
Lawton

Bob Holman
Newcastle

Judy Honeycutt
Lawton

Cheryl Hood

Harold Hood
Albuquerque, N. M.

Della Hopper
Red Rock

Gary Hopson
Maysville

Roy House
Lawton

Robert Hudgins
Grandfield

John Hughes
Duncan

Herbert Husband
Lawton

James Huskies
Waurika

Larry Hutchison
Thomas

Grant Jackson
Grandfield

Harold Jackson

Danny Jaynes
Lawton

Charles Jefferson
Lawton

James Jeffrey
Temple

Bob Johnson
Michigan City

Jim Johnson
Lawton

Ronald Johnston
Lawton

Sandra Johnson
Lawton

Jean Johnson
Lawton

Herb Jones
Okla. City

Frank Jones

Donald Jones
Lawton

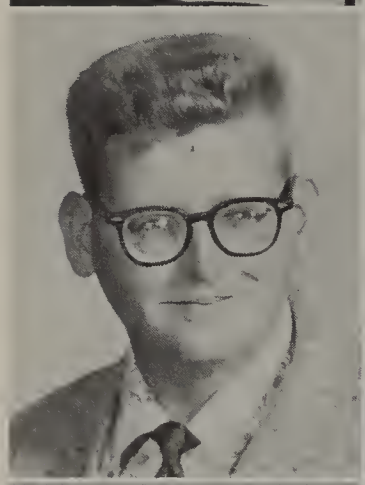

Bill Jones
Chattanooga

Jim Julian
Sterline

Albert Kahle
Chickasha

Judy Kasperit
Lawton

Knute Keahtigh
Anadarko

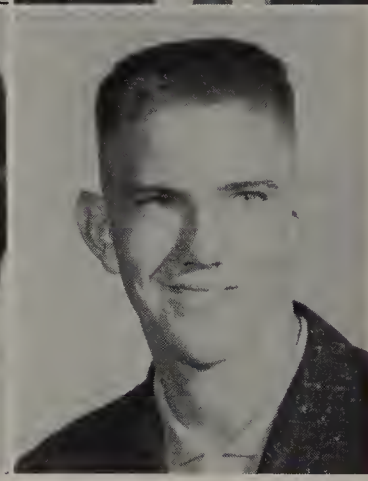

Bobby Kelley
Marlow

Sherry Kemp
Lawton

John Kennedy
Lawton

Judy Kennedy
Lawton

Jerry Kern
Cache

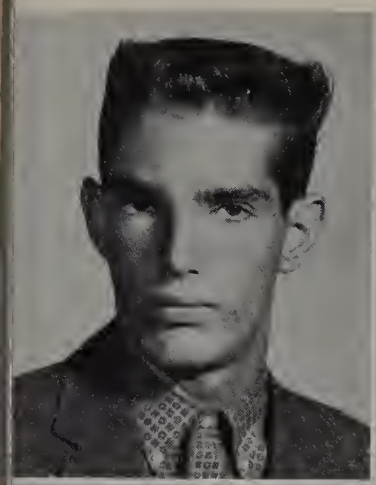

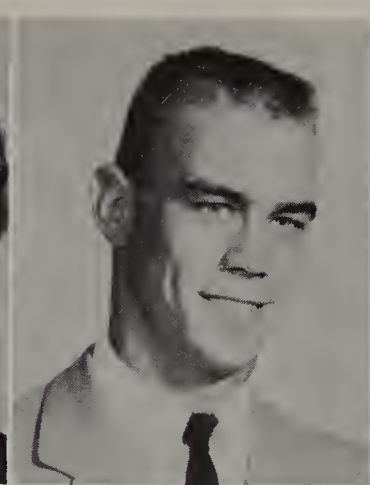
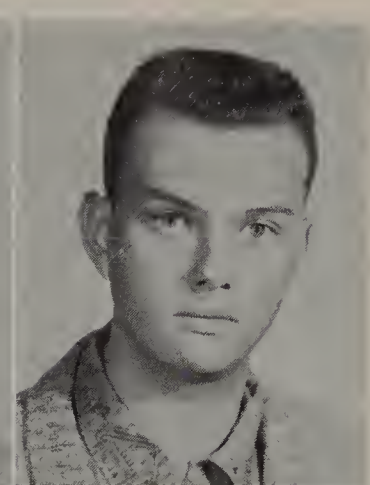
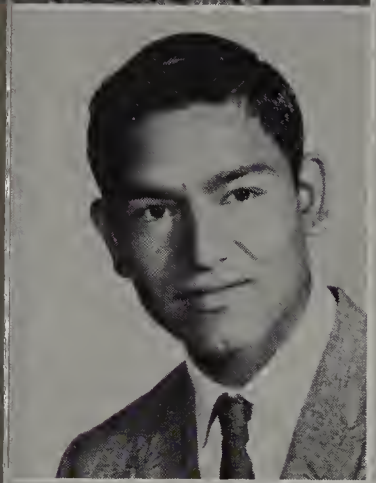

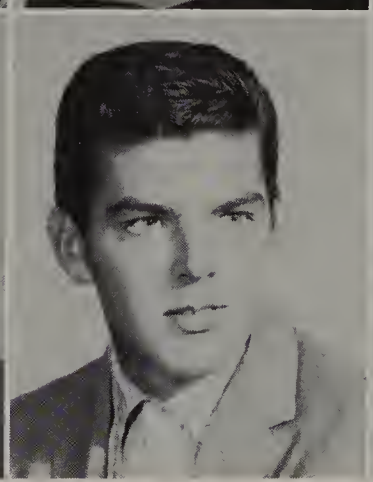

Billy Kilmer
Lawton

Genevieve Kimball
Lawton

Kay King
Lawton

Richard Kinzer
Grandfield

Ronald Kitchens
Lawton

Rudolph Kosechequetah
Lawton

Karolyn Krasser
Chattanooga

Robert Krone
Cache

Carolyn Kuntz
Lawton

Richard Kyles
Hooks, Tex.

Darrel Lambert
Comanche

John Lawson
Wayne

Paul Laurson
Lawton

Larry Larson
Lawton

Charles Langston
Linden, Texas

Karen Langford
Temple

Linda Landrum
Frederick

Maxine Lamb
Lawton

Jane Laing
Grandfield

Jenny Lewis

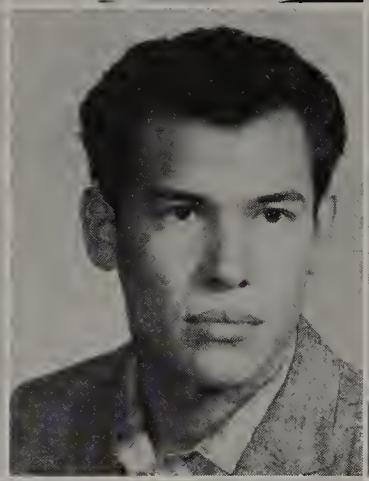

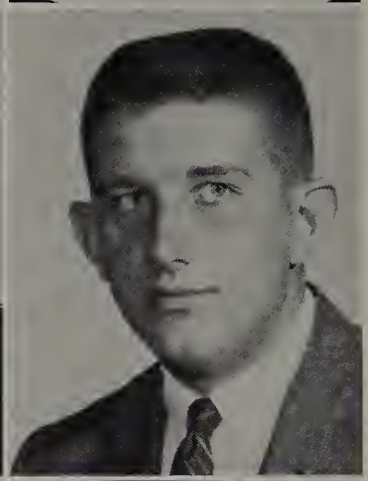

Robert Lewis
Lawton

Nancy Lee
Lawton

Keith Le Barrie
Walters

Marvin Leazar
Lawton

John Liljedahl
Lawton

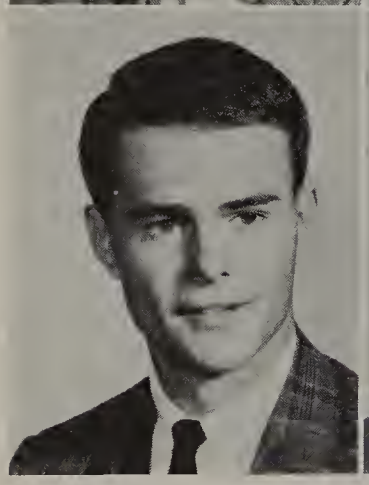
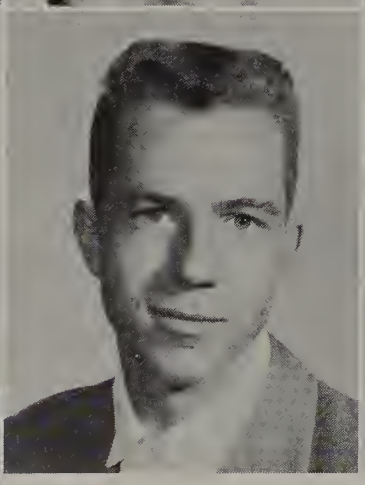

Wayne Littlefield
Lawton

Robert Lodes
Duncan

Judy Lovelady
Sterling

Ralph Looney
McAlester

Elizabeth Lorah
Chattanooga

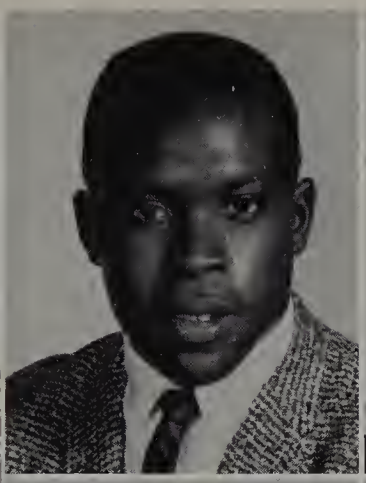

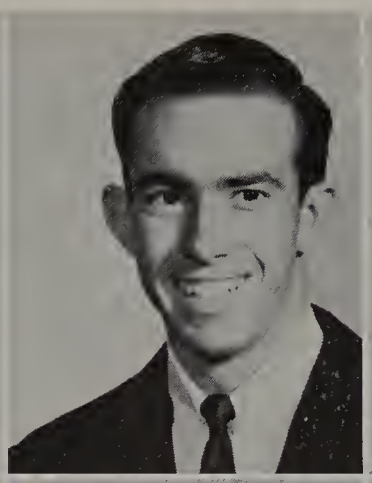
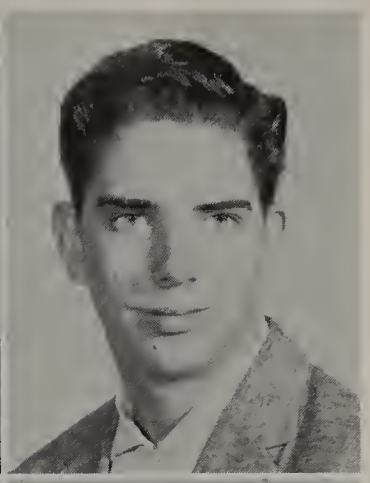

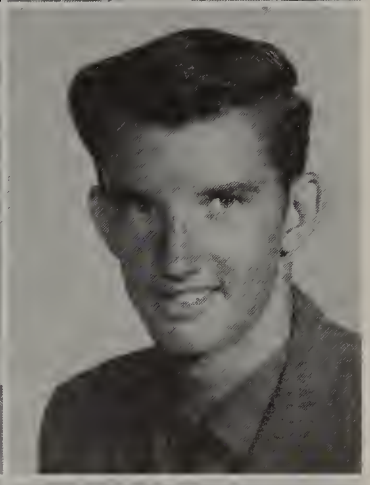

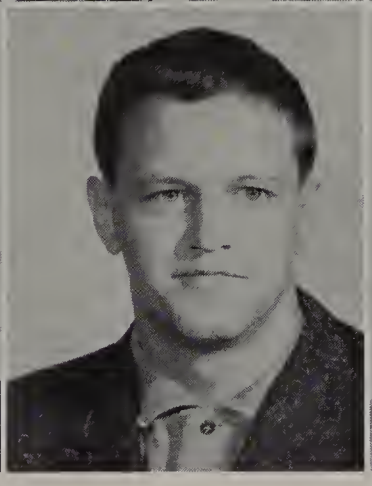
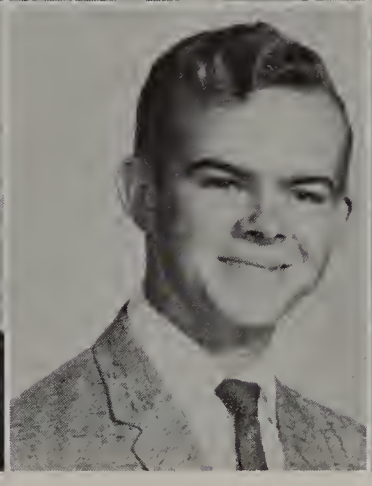
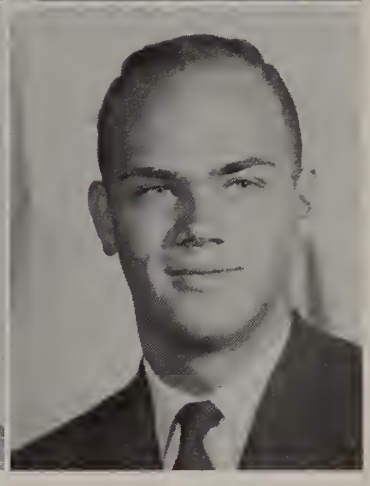

Stephen Lott
Lawton

Marianne Lucas
Lawton

Nedra Lunn
Elk City

Jim Lusk
Lawton

David Mabry
Lawton

Mac Moser

David Maddox
Lawton

Jim Malone

Joe Marks
Duncan

Glenn Marshall
Cache

Thomas Martin
Lawton

Jim Marvel
Lawton

James Massingill
Glen Rose, Texas

Danny Mathis
Lawton

John Matthiesen
Mountain Park

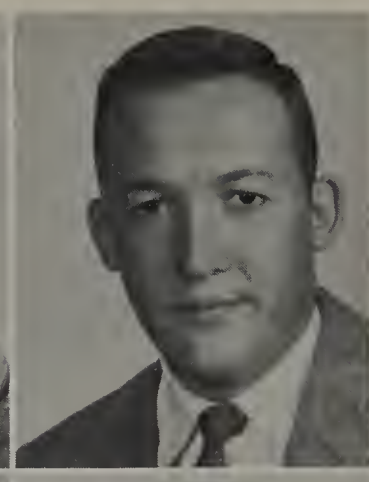

Bobby Mayes
Marlow

Janet Mays
Lawton

Joyce McCollom
Lawton

Bobby McCormack
Marlow

Wayne McCubbin
Duncan

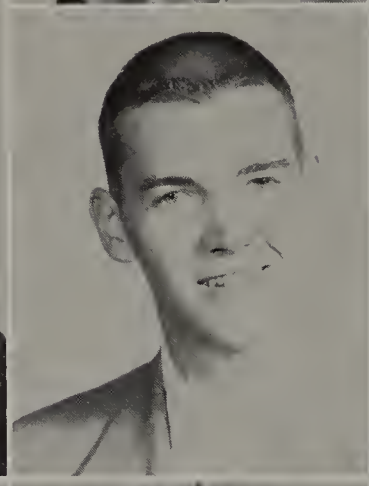

Brenda McDonald
Lawton

Robert McDonald
Anadarko

Bill McElreath
Hobart

Butch McGinnas
Lawton

James McKinstry

Bill McLain
Snyder

John McLinn
Indiahoma

Juanita McLinn
Indiahoma

Margaret McMahan
Lawton

Mary McMillin
Buena Vista, Ga.

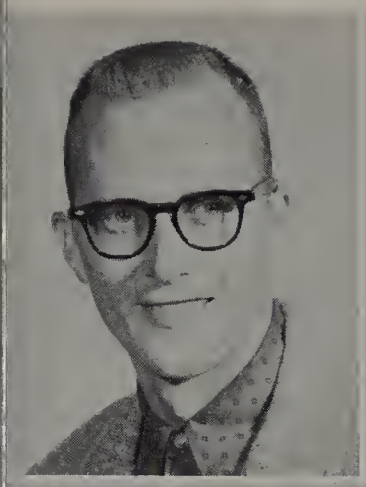

Don McMurray
Duncan

John McPhail
Lawton

Larry Mead
Lawton

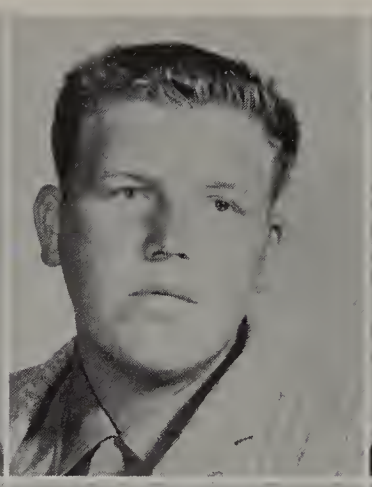

Kenneth Metford
Eldorado

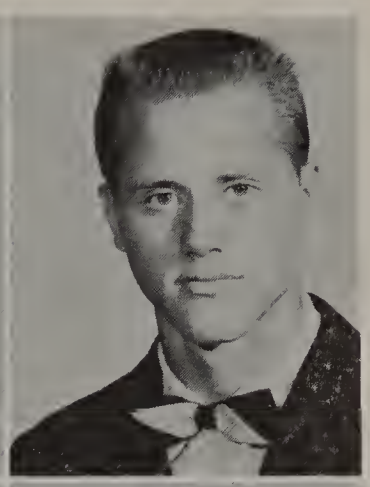

Michael Megee
Aytee, N. M.

Tim Micary

Roy Middleton
Lawton

Cretia Milford
Lawton

Sara Millard
Lawton

Glenn Miller
Independence, Iowa

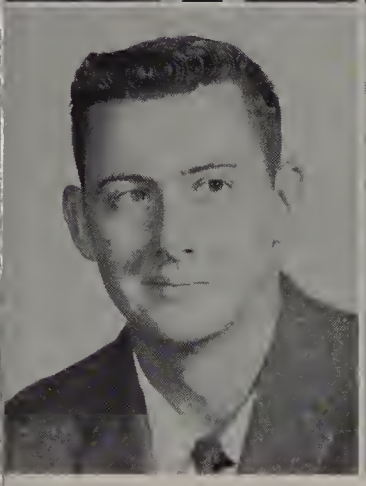

Jerry Miller
Elgin

Linda Miller
Devol

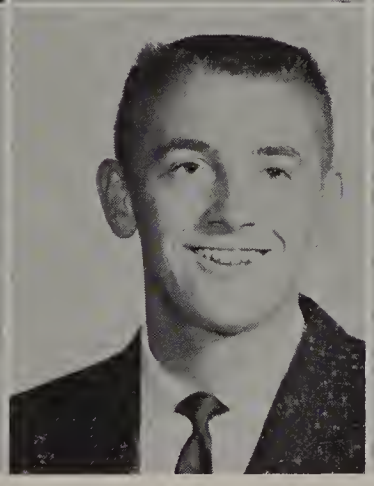

Roy Miller
El Reno

Sharon Miller
San Francisco, Calif.

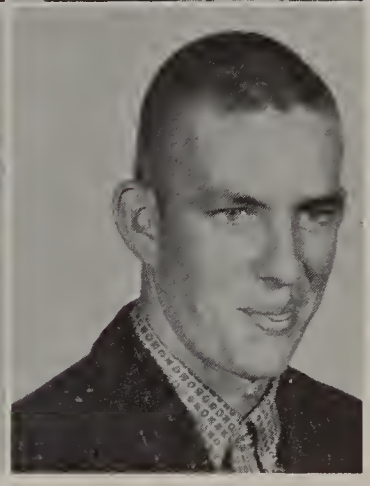

James Moncrief
Chickasha

Johnny Moncrief
Lawton

Mary Monson
Devol

James Moore
Blanchard

Janice Moran
Lawton

David Morris
Lawton

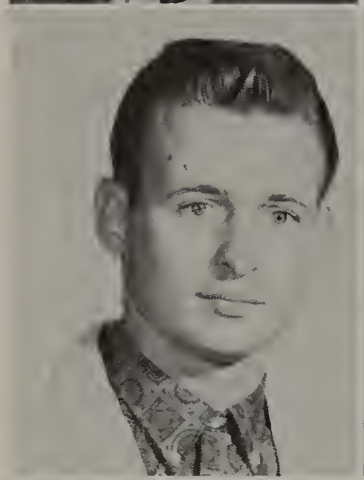

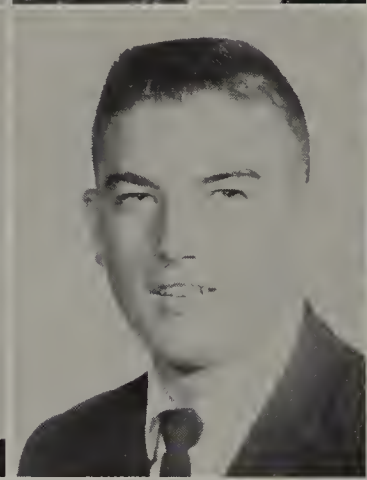
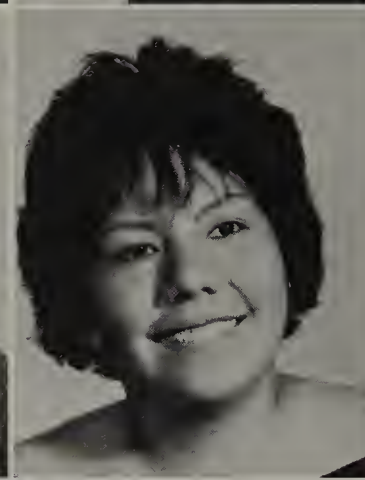

Johnny Moretti
Lawton

Neti Morton
Grandfield

Bobby Moser
Cyril

Harriet Motah
Lawton

Donna Mullins
Marlow

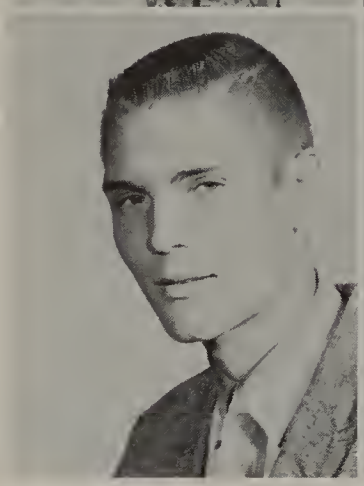
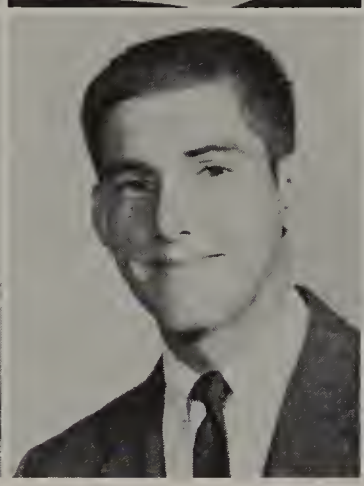

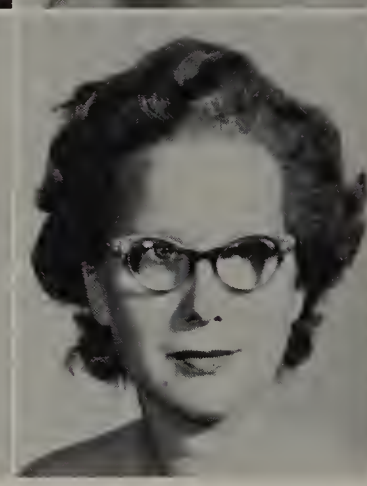

Albert Murry
Newcastle

Red Myers
Lawton

Roger Myers
Lawton

Jacquelline Mynatt
San Francisco, Calif.

Barbara Neal
Lawton

Sharon Neuwirth
Mountain View

Valeta Ninnerchy

Bill Nolen
Lawton

Chester Ochsner
Chattanooga

Jeanne Odom

Linda O'Kelley
Lawton

Judy Oldham
Moore

Huskie Opatto
Ramah, N.M.

Ronald O'Rear
Wellington, Texas

Carolyn Orrell
Apache

Morales Ortiz
Puerto Rico

Sue Otis
Lawton

Raymond Owen
McKenzie Tenn.

Russell Owen
Maysville

Linda Pahdoco
Lawton

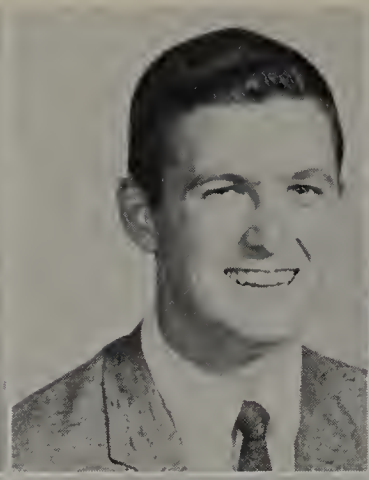

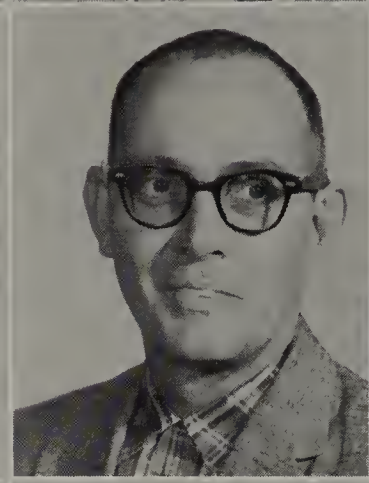

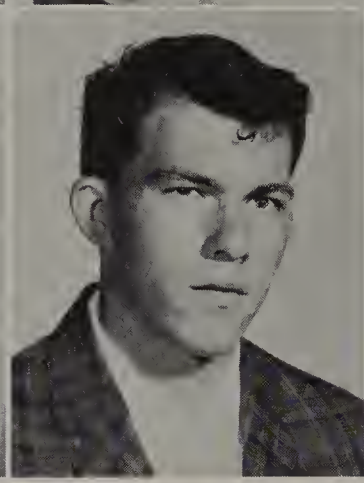
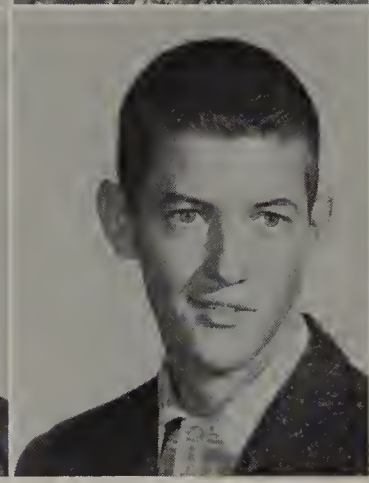

Phillip Palamatary
Wilhim, Del.

David Paneque
Brooklyn, N. Y.

Bruce Parker

Jackie Parker
Lawton

Stephen Parker
Lawton

Pat Parish
Lawton

Steve Parrott
Minco

Linda Payne
Elgin

John Paynter
Walters

Ronnie Peppel
Lawton

Louis Persons
Muskogee

Donny Petty
Walters

David Peters
Lawton

Paul Phillips
Apache

Tisch Pierce
Lawton

Pete Pimberton

James Poindexter
Lawton

Bill Poiry
Lawton

Linda Pollard
Okla. City

James Poole
Lawton

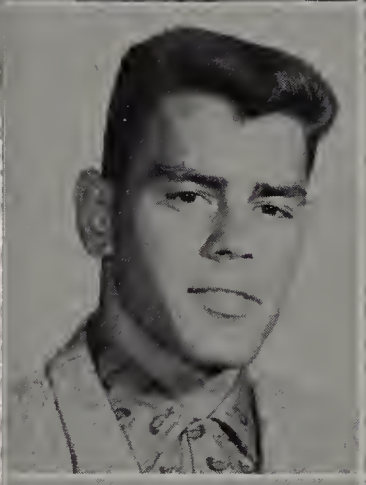

Robert Port
Lawton

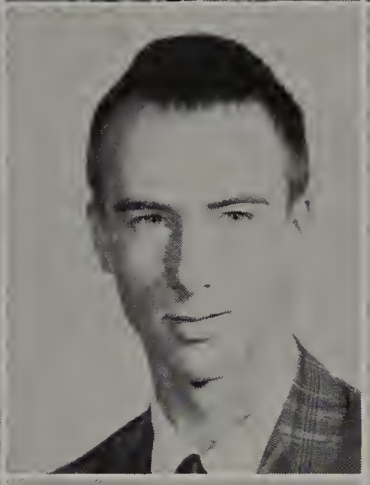

Billy Porter
Lawton

Jane Pulis
Walters

Kay Putney
Lawton

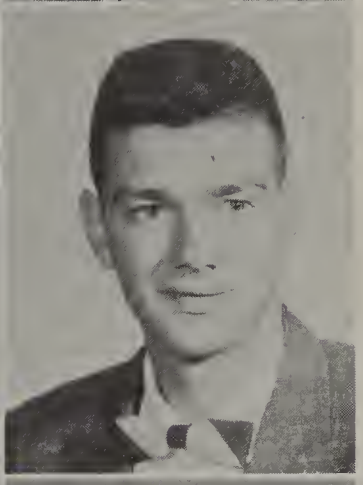

Russell Quinn

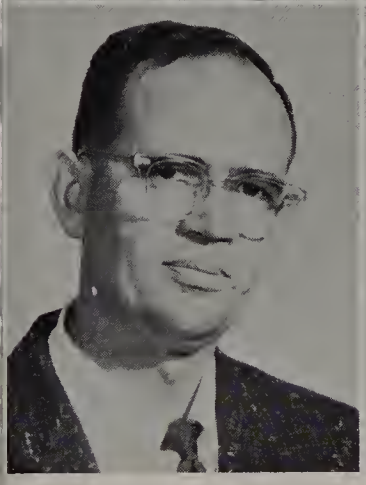

John Ramshay
Dallas, Tex.

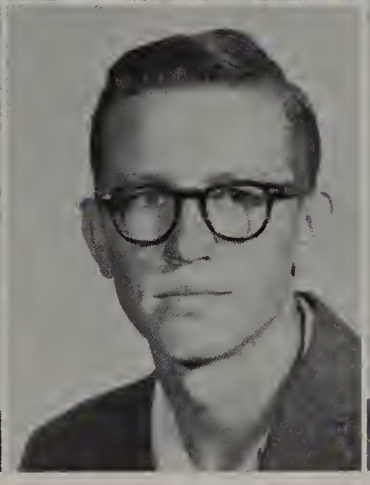

Henry Ray
Geronimo

Gerald Reed
Lawton

David Reidling
Enid

John Reier
Collingswood, N. C.

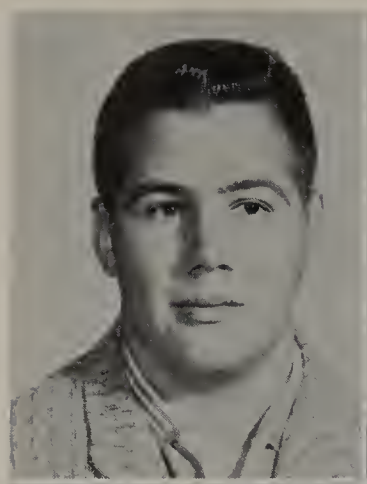
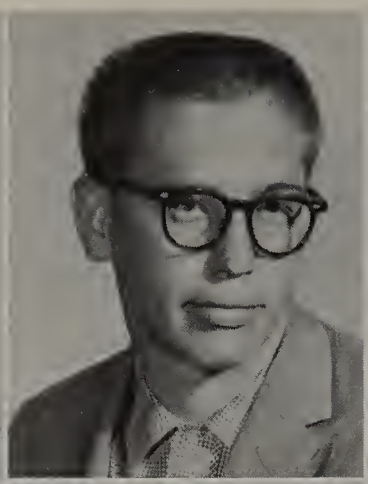

Larry Reuter
El Reno

Billy Rhea
Lawton

Dusty Rhoades
Elgin

Edward Rich
Cresent

Louis Rich
Lawton

Travis Richman

Darrel Riggins
Lawton

Blanca Rivera
Lawton

Angela Roark
Lawton

Dale Roberts
Elgin

Cecil Robinson
Lawton

Judy Rogers
Norman

Shelia Rogers
Lawton

Lloyd Rogers
Walters

Gloria Roicki
Lawton

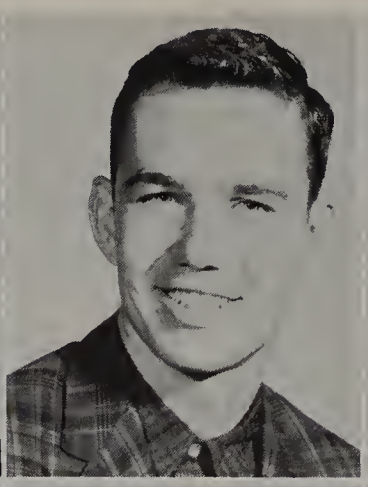
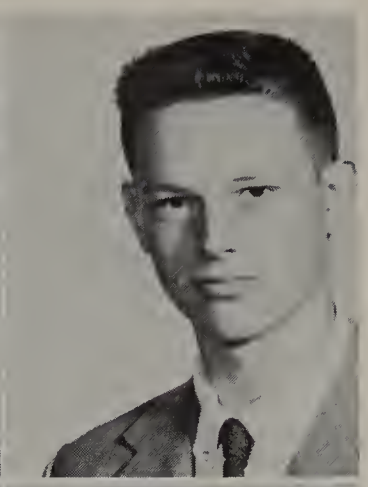
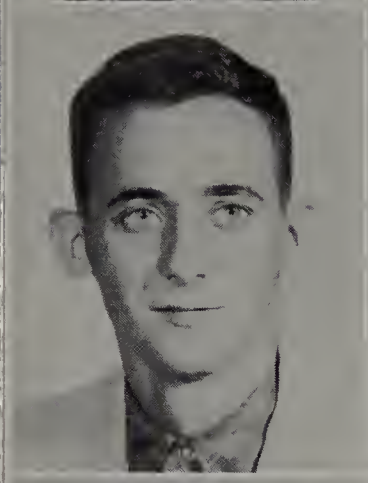

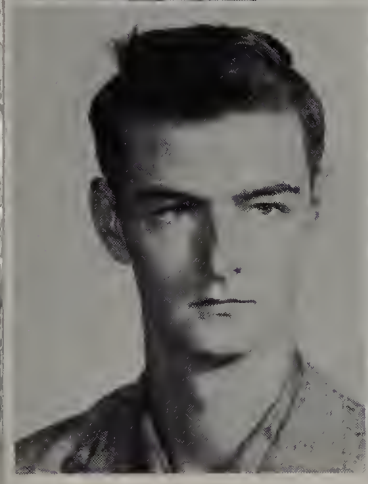

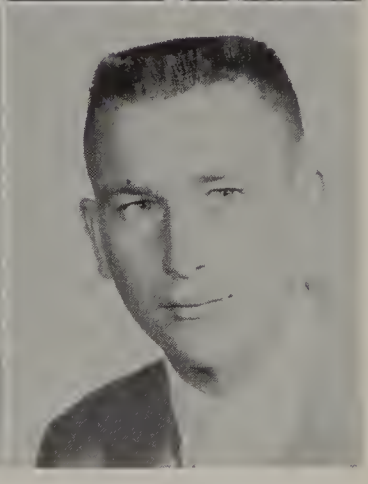

Stanley Rollins
Lawton

Pat Rom
Lawton

Annette Rominger
Lawton

Doug Roper
Lawton

Jerry Ross
Lawton

Pat Rudkins
Hobart

Suzy Rush
Cache

Donna Ryder
Lawton

Alfred Salas
Lawton

Eligio Salinas
Lawton

Frank Sasso
Lawton

Jacky Savage
Ringling

Cecilia Sawyer
Apache

Larry Schnee
Lawton

Charles Schrader

Dawn Schrader
Lawton

Ginger Scott
Marlow

Charles Sevier
Lawton

Hazel Sevier
Odenville, Alabama

Ronald Seymour
Sterling

Greg Sharp
Lawton

Carole Shaw
Lawton

Beverly Shelton
Lawton

Evelyn Shelton
Lawton

Ladye Shelton
Lawton

Neal Shelton
Temple

Shirley Shields
Lawton

Warren Shreve
Pittsburgh, Pennsylvania

Louie Sims
Wilson

Harold Sites
Marlow

Jerry Sloan
Lawton

Bill Smith
Lawton

Dalana Smith
Lawton

Dawn Smith
Lawton

Edward Smith
Thomas

George Smith
Lawton

James Smith
Mangum

Judy Smith
Lawton

Mary Smith
Lawton

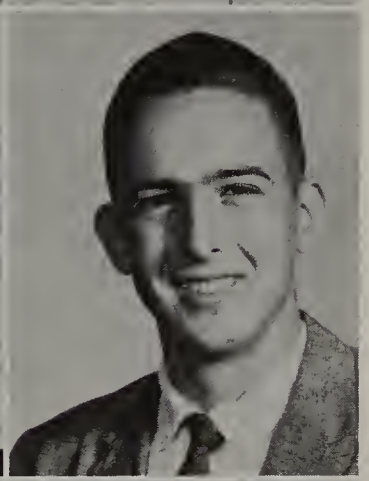

Wade Smith
Lawton

Ralph Sparks
Temple

Jimmy Speakman
Lawton

Charles Spencer
Elgin

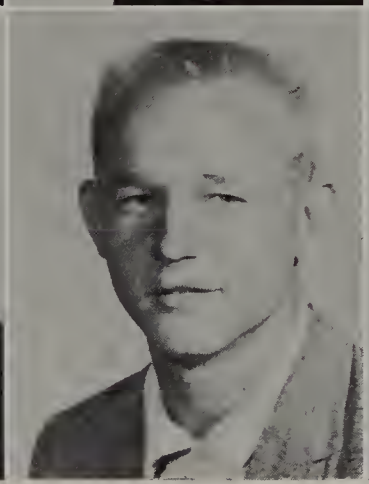

Shelly Stanley

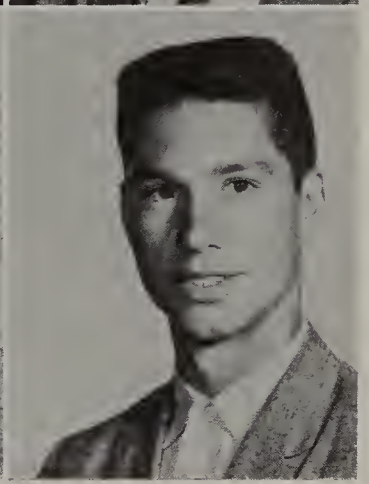

Charles Stanton
Rush Springs

Madilyn Stein
Lawton

Bill Stephens
Duncan

Harold Stephens
Maysville

Max Stephens
Duncan

Neal Stephens
Snyder

Barbara Stewart
Walters

Lee Stidham
Anadarko

Betty Stockton
Cache

Virginia Stockton
Lawton

Donald Stonecipher
Randlett

Michelina Strube
Lawton

Richard Stuever
Lawton

Edwina Sykes
Chattanooga

Kenneth Synder
Lawton

David Swain

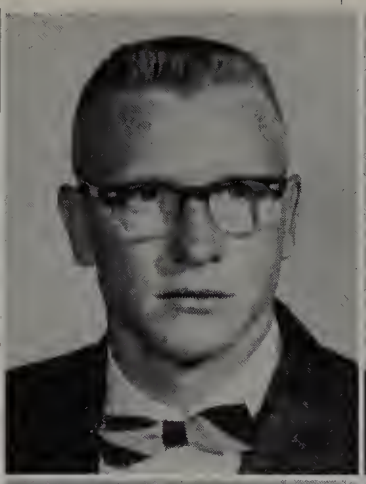

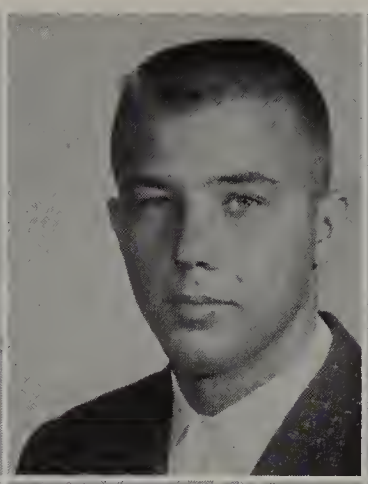
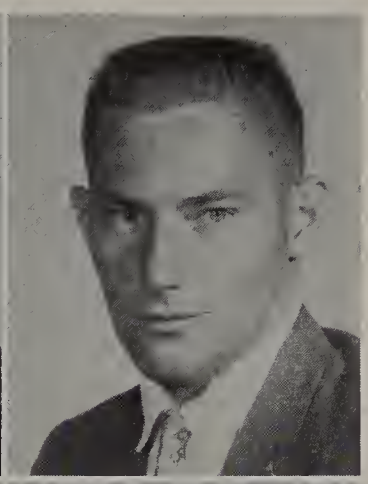
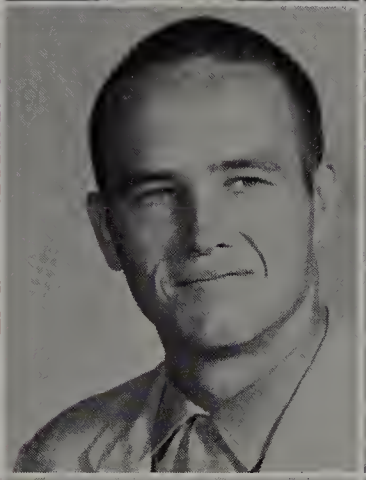

Arvel Swann

Iradj Taheri
Iran

Wayne Taylor
Lawton

Don Tarmer

Weldon Teakell
Walters

John Tebo
Amarillo, Texas

Jack Telford
Sterling

Ray Thielen
Lawton

Jimmy Thomas
Lawton

Pat Thomas
Lawton

Brigritta Thompson
Lawton

Carol Thompson
Lawton

Jerrell Thompson
Randlett

Elbert Tilghman
Copperas Cove, Texas

Carolyn Todd
Lawton

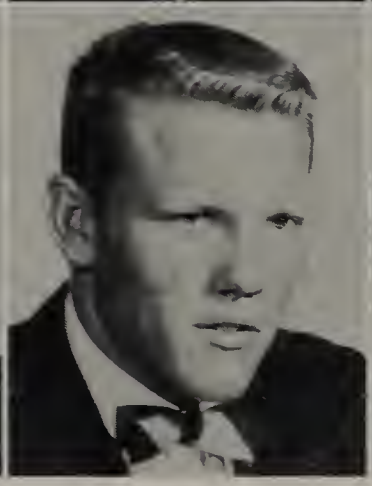

Bill Tracy
Denison, Texas

Helen Trotter
Mountain Park

George Trout
Richland, Pennsylvania

Gary Tubbs
Lawton

Velma Turnman
Lawton

Earnest Tyler
Ft. Smith, Arkansas

Ronald Tyler
Lawton

Ronnie Tyler
Mountain Park

James Tyner
Lawton

Deanna Ulmer
Duncan

Larry Underhill
Lawton

David Underwood
Lindsay

Don Underwood
Lindsay

Mary Upjohn
Lawton

Robert Valliant

Barry VanTreese
Lawton

Clays Veasy
Tipton

Gregory Virgin
Chickasha

Robert Vowell
Lawton

Joe Wade
Grandfield

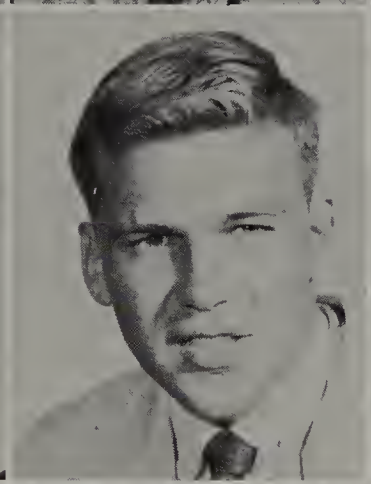

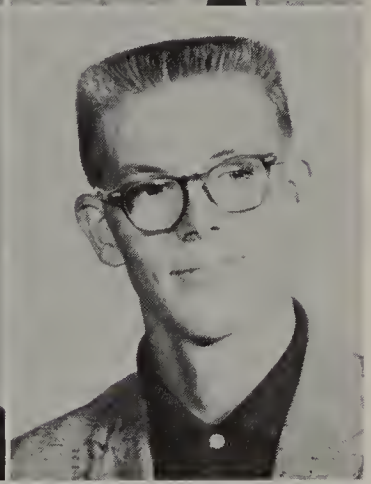

Ronald Wade

Evelyn Waitman
Temple

Allen Wall

Gerald Warren
Oklahoma City

Reid Warren
Duke

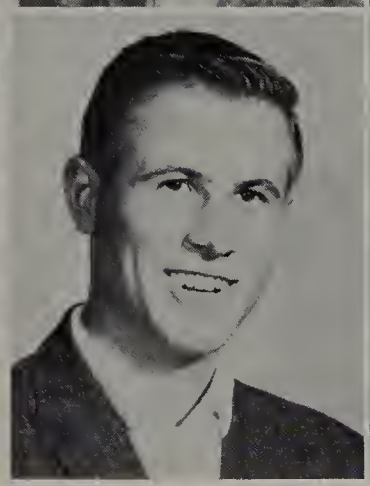

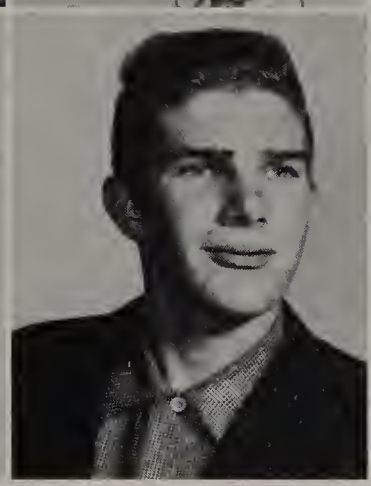

Herbert Wasmuth
Lawton

Patricia Webb
Sentinel

Raymond Webber
Lawton

James Webster
Stratford

Leonard Weldon
County Line

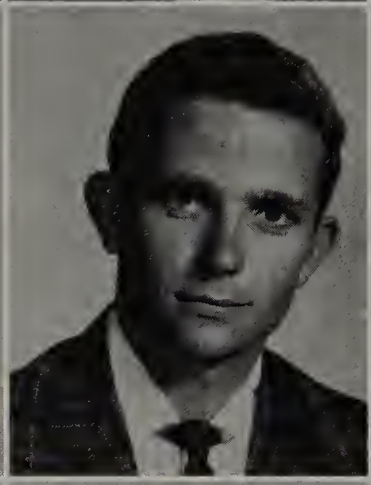

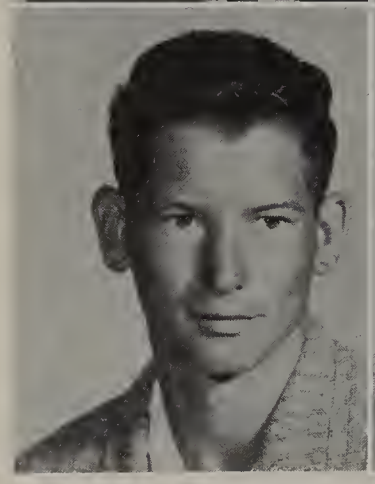

Donald Wentz
Lawton

Rose Werger
Geronimo

Gary Wheatly
Lawton

Arthur Whitehead
Lawton

Roy Whitehead
Walters

Dan Wigington
Lawton

Marcus Wilcoxson
Altus

John Wilk
New Britain, Connecticut

Pat Willeford
Lawton

Bob Williams
Lawton

Danny Williams

Grant Williams

Ronnie Williams
Chattanooga

Ruth Ann Williams
Lawton

Sally Williams
Lawton

Robert Willis
Marlow

Adgy Wilson
Walters

Clyde Wilson
Lawton

Daniel Wilson
Velma

Faye Wilson
Chattanooga

Steve Wilson
Lawton

Thelma Winer
Lawton

Dorothy Wisdom
Lawton

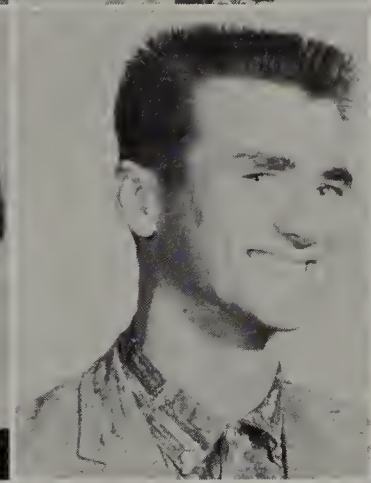

Clyde Womak
Velma

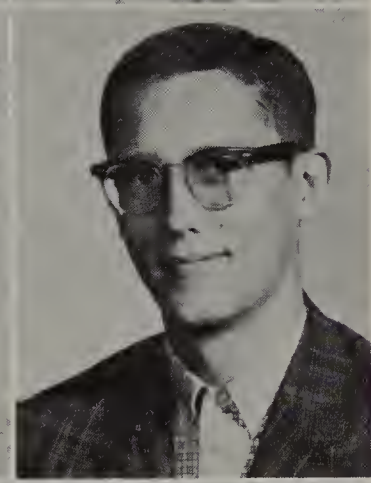

Cecil Wood
Lawton

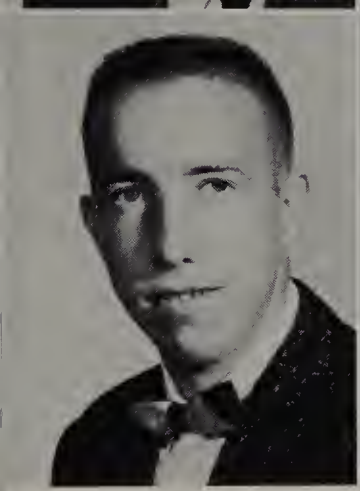

Ronnie Wood
Lawton

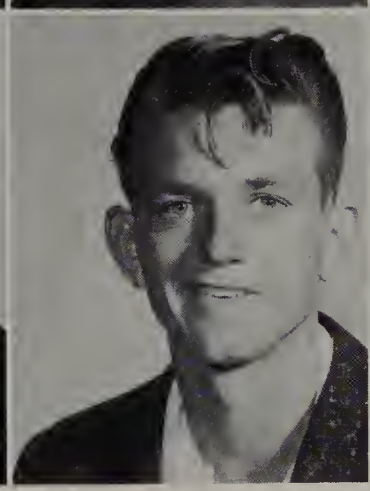

Tommy Woods
Sterling

Kenneth Worth
Lawton

Sandra Worth
Lawton

Deanna Wright
Lawton

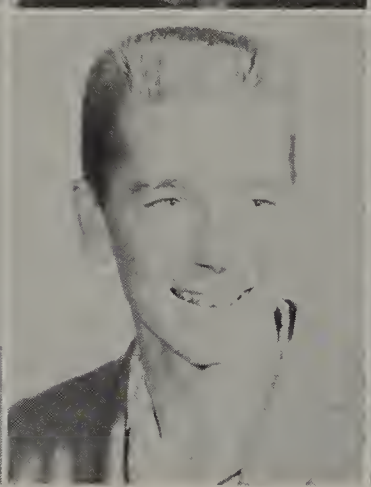

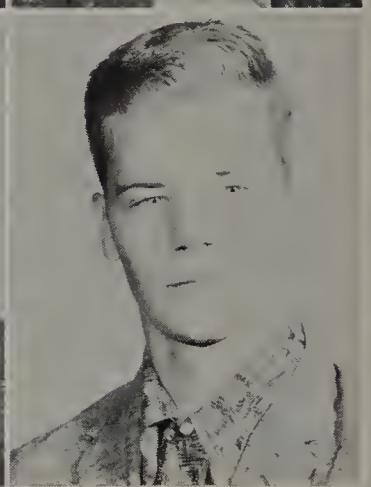

Willie Wyatt
Dill City

Winnie Yachary
Lawton

John Yanek

Michael Yerksavich
Eldorado

Leonard Young
Randlett

Gene Zimmermin
Comanche

Phillip Zimmermin
Comanche

Paul Awiti
Africa

Tommy Bourlier
Custer

Lynn Brian

Tim Davis
Mustang

Robert Hinman
Lawton

Wayne Hooper

Steve Weisler
Lawton

Dale Welch
Oklahoma City

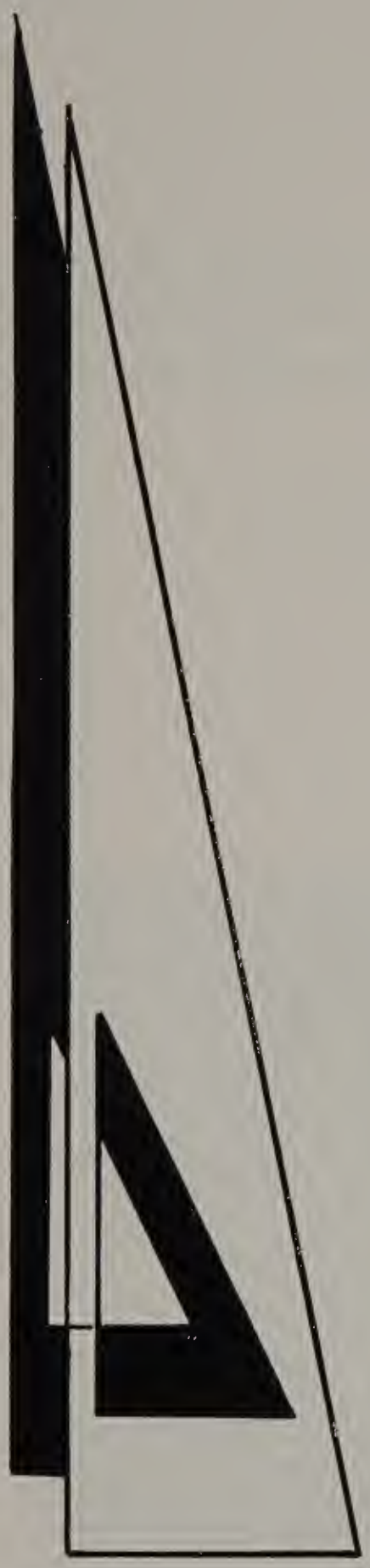

Features

Who's

MOST COURTEOUS

Vicky Jennings
Billy Fesler

BEST GROOMED

Carolyn Rhody
Jim Feist

Who '62

CAMPUS SWEETHEARTS

Sandy Metzner
Kenny Osborne

MOST POPULAR

Judy Witt
Richard Goins

Who's

HOME ECONOMICS KING
Pat Boyd

MOST POPULAR FOOTBALL PLAYER
Dave Woodward

Who '62

BEST LOOKING

Sandy Metzner
Joe Don Looney

MOST LIKELY TO SUCCEED

Lore Wolpert
Donnie Buchwald

Who's

MOST INTELLECTUAL

Barbara Manley
Gary Wilson

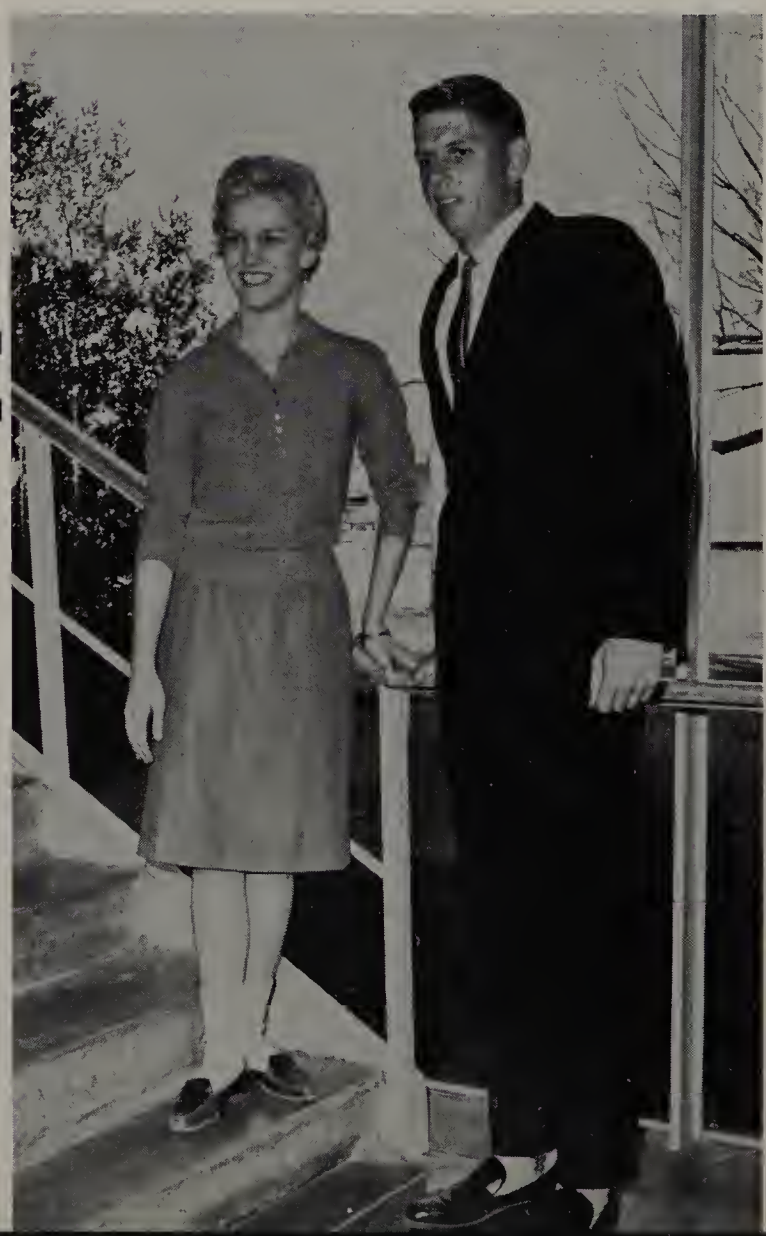

MOST DEPENDABLE

Carolyn Hight
Derryl White

Who '62

MOST VALUABLE

Goldie Ford
Don Beavers

BEST PERSONALITY

Lonny Morrison
Janie Howard

Aggie Football Queen and Attendants

Sandy Metzner, sophomore, (at left) is the elected queen of the 1961 Junior Rose Bowl Champions from Cameron College. She is the daughter of Captain and Mrs. Cleo Stout, Lawton.

Hulene Wilson, freshman (top right) is the daughter of Mr. and Mrs. Hugh Wilson, Faxon. She attended high school at Chattanooga. She is attendant to the Football Queen.

Fanchon Attocknie, sophomore (bottom right) is the daughter of Mr. and Mrs. Willis Attocknie, Lawton and serves as attendant to the Football Queen.

Wichita Queen and Attendants

Dawn Smith, freshman, (at left) is the 1962 reigning yearbook queen. Dawn is the daughter of Mr. and Mrs. R. A. Smith, Lawton.

Sue Otis, (top right) daughter of Mr. and Mrs. Kenneth Otis, Jr., Lawton, is an attendant to the queen. She is a freshman.

Alice Farrington, (bottom right) is the daughter of Major and Mrs. A. A. Farrington, Lawton. She is a freshman attendant to the queen.

R.O.T.C.
Cadet Colonel and Captains

Jeanne Odom, (page 102) is the Honorary Cadet Colonel. She was elected by R.O.T.C. Jeanne, a freshman, is the daughter of L. L. Odom, Jr., Duncan.

Honorary Cadet Captains are: Judy Honeycutt (upper left) daughter of Capt. Ed. Honeycutt, Lawton. She is a freshman and reigns over Company A; Cheryl Hood (upper right) a freshman from Calgary, Alberta, Canada, is Company B attendant. Myrta Gonzales (lower left) a freshman from Lawton is the daughter of Raymond Gonzales and represents Company C. Dee Etta Magyar (lower right) is a sophomore from Lawton and represents Company D. She is the daughter of Mr. and Mrs. Fred V. Magyar.

Aggie Club
Queen and Attendants

VELMA HANEY
Attendant

LINDA BULLARD
Queen

JUDY WITT VICKERS
Attendant

Cameron Players Queen and Attendants

MARILYN COOKSON
Attendant

CHERYL HOOD
Queen

SUZY RUSH
Attendant

Circle K Club
Queen and Attendants

CAROLYN HIGHT
Attendant

WILMA BUCHWALD
Queen

KATY KRASSER
Attendant

Collegian Queen and Attendants

KAREN FOOTE
Attendant

MARTHA KAUFFELDT
Queen

TISCH PIERCE
Attendant

Cosmopolitan Club Queen and Attendants

SARA MILLARD
Attendant

MYRTA GONZALEZ
Queen

JANIS ENBODY
Attendant

F.B.L.A.
Queen and Attendants

JOYCE KINZER
Attendant

JANICE GLOVER
Queen

CAROL FINCHER
Attendant

B.S.U.
Queen and Attendants

VICKI JENNINGS
Attendant

JUDY OLDHAM
Queen

LANA HALL
Attendant

Phi Theta Kappa Queen and Attendants

JUDITH HILLARD THOMAS
Attendant

ELIZABETH PAINE
Queen

GOLDIE MAE FORD
Attendant

Pre-Med Club
Queen and Attendants

SUE EDWARDS
Attendant

DELORES CHANDLER
Queen

BILLIE BLACKERBY
Attendant

S.N.E.A.
Queen and Attendants

LINDA CLAPP
Attendant

BRIGITTA THOMPSON
Queen

SHARON HENDERSON
Attendant

Ittanaha Queen

JODY WINNERCHY

Technical Club Queen

JUDY HONEYCUTT

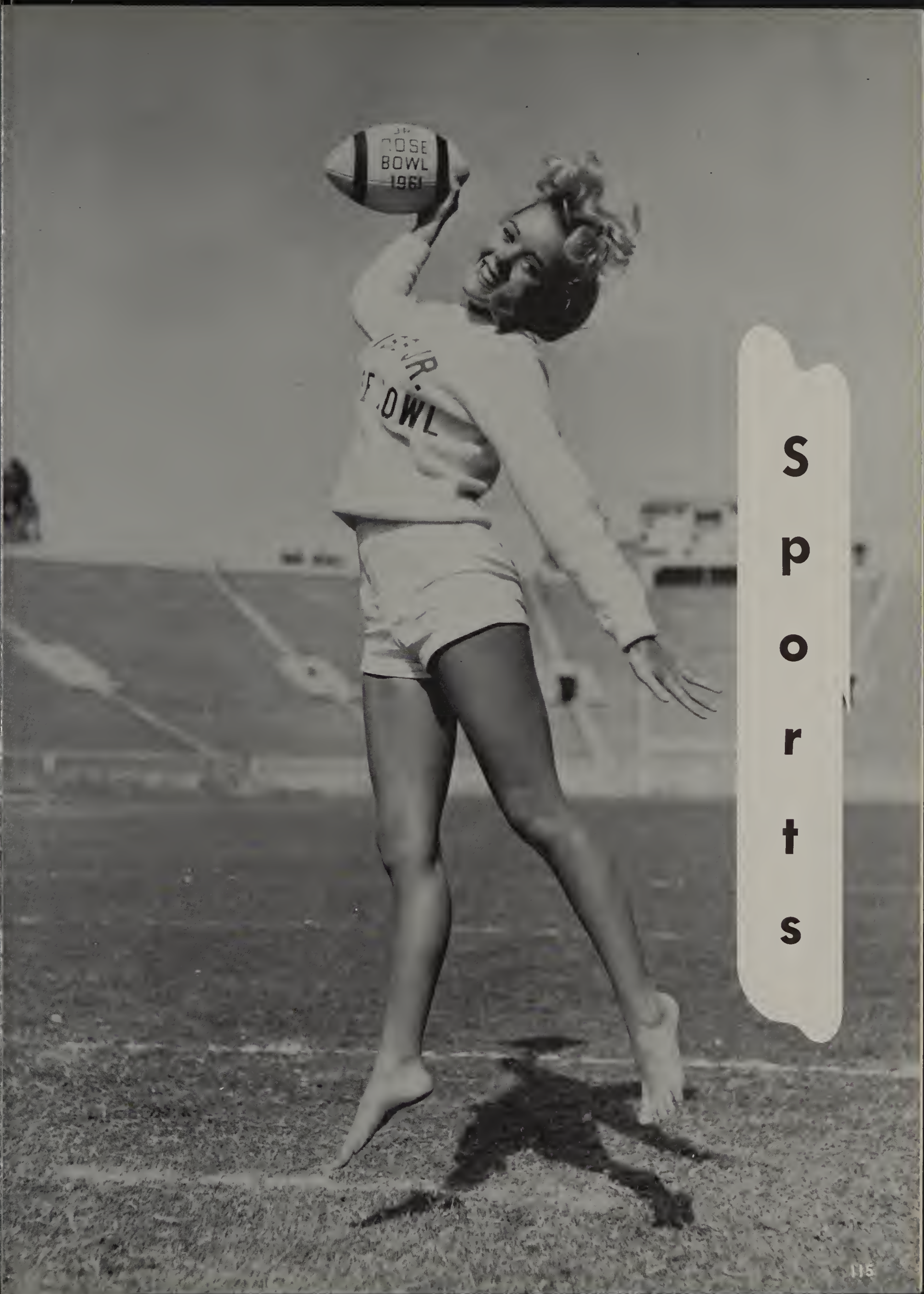

Sports

Aggies leave plane.

Aggie coach LeRoy Montgomery meets Bill Bogart, Rose Bowl Director.

Aggies Win Rose Bowl

Cameron Aggies, a courageous band of Oklahoma junior college football players, smashed the huge Renegades of Bakersfield College 28-20 before 49,000 fans in the Rose Bowl. The Aggies victory was the first Junior Rose Bowl triumph for an Oklahoma team.

On the first play from scrimmage, Bob Kelly took a pitchout from Bill Harper on the 31-yard line and passed a 38-yard strike to end Jack Mars on the Renegade 32. Two plays later Harper, who received the game's outstanding player award, raced through most of the Bakersfield squad for the six-pointer. Stuart Tomemah kicked the extra point to give the Aggies a 7-0 lead.

After the ensuing kick-off, Ron O'Rear intercepted a stray pass and Cameron scored a half a dozen plays later on a Harper to Ulysses Kendall pass. Less than three minutes later, Bakersfield blocked Joe Don Looney's quick kick and scored for the first time. With less than a minute left to play in the first half, Dick Jones ran 52 yards to set up Cameron's next touchdown. The first half ended with the tie score of 14-14.

In the third quarter a poor punt by Bakersfield set up Cameron's next score. All-America Bob Kelly capped a 14-play, 41-yard drive with a one-yard plunge to pay dirt.

Bakersfield took the kickoff and started up field but a jarring tackle by tackle James Poole shook the ball loose and Poole recovered the pigskin. The top juco giants traded touchdowns as Looney powered for a marker and the Renegades marched 62 yards to tally.

Bakersfield tried an onsides kick but it went out of bounds, and from then on it was just a matter of time, and Bakersfield had too little time. The clock ran out with the final score 28-20.

Football

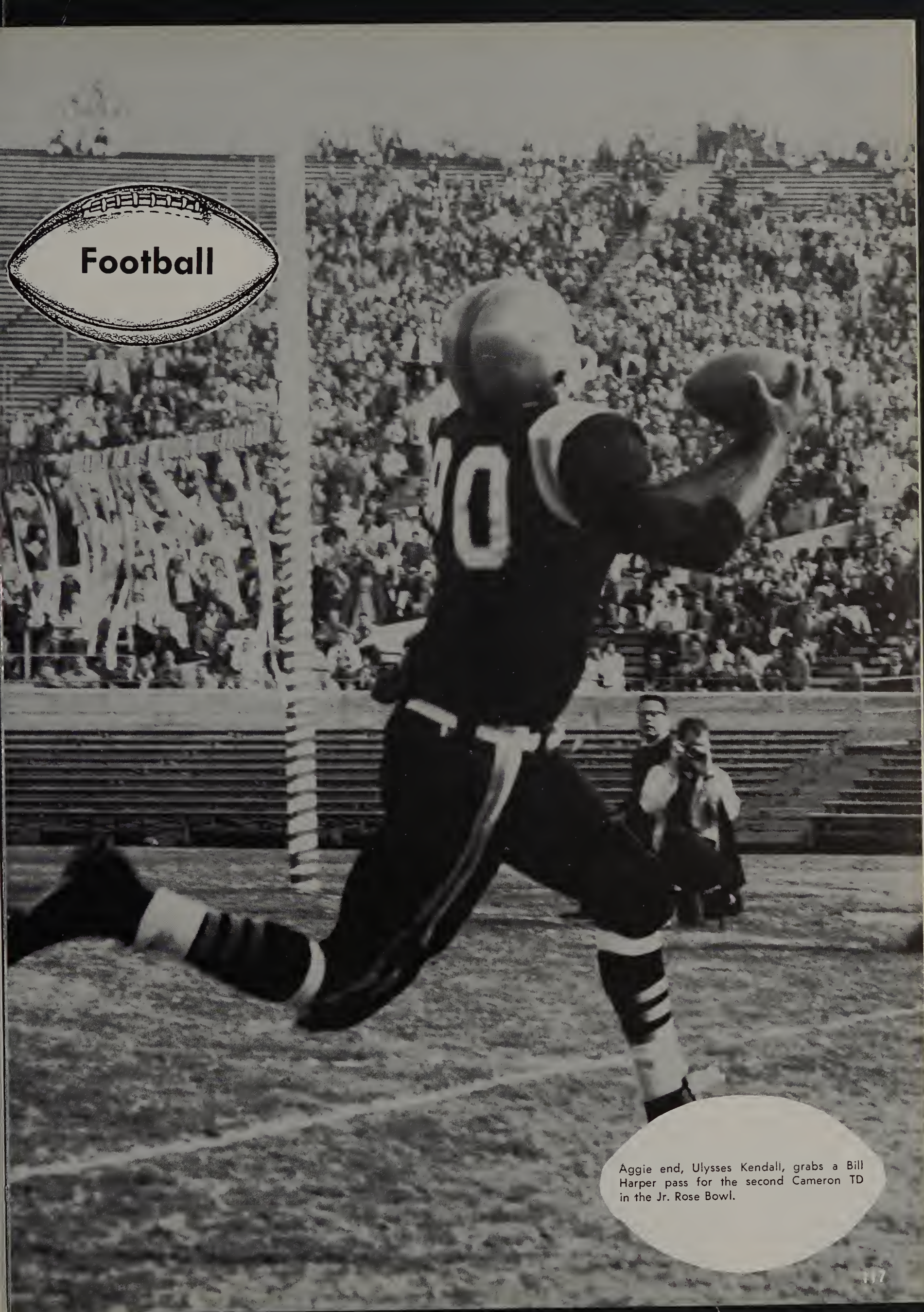

Aggie end, Ulysses Kendall, grabs a Bill Harper pass for the second Cameron TD in the Jr. Rose Bowl.

The coaches of Cameron's National Champion football team: Charlie Dean, Gerald Stockton and Leroy Montgomery, head coach.

Aggies leave the bus to visit Disneyland.

Aggies 1961

Row 1: M. Fisher, J. Jackson, H. Armstrong. *Row 2:* Coach L. Montgomery, I. Strifler B. Kelly, R. Fremin, C. Ballinger, D. Dieck, K. Osborne, B. Harper, G. McIntyre, L. Morrison, R. O'Rear, M. Hoy, D. Underwood. *Row 3:* A. Forgonie, J. Allen, D. Wigington, J. Poole, D. Vann, D. Vickers, R. Green, S. Lotts, S. Tonemah, O. Pickering, D. Underwood, J. Cabbiness, Coach G. Stockton, Coach C. Dean. *Row 4:* J. Gardner, J. D. Looney, D. Ahlschlager, L. Ferguson, J. Webster, U. Kendall, R. Goins, J. Mars, J. Wade, D. Woodward, J. Liljedahl, M. Wilcoxson, C. Stallings.

CAMERON'S 1961 FOOTBALL RECORD

	Aggies	*Opponents*
Dodge City, Kansas*	20	14
Trinidad, Colorado*	25	6
Connors, (Warner, Okla.)	46	0
Grand Rapids Junior College, Grand Rapids, Michigan, Homecoming*	28	14
New Mexico Military Institute, Roswell, New Mexico	27	24
Northern, Tonkawa, Okla.*	54	0
Northeastern, Miami, Okla.*	39	34
Murray, Tishomingo, Okla.	33	12
Eastern, Wilburton, Okla.*	38	12
Pratt Junior College, Pratt, Kansas	21	7

* Home games

Offensive Team

LINE: U. Kendall, R. Goins, D. Dieck, D. Woodward, C. Ballinger, J. Poole, J. Mars.
BACKFIELD: D. Vickers, J. D. Looney, B. Harper, B. Kelley.

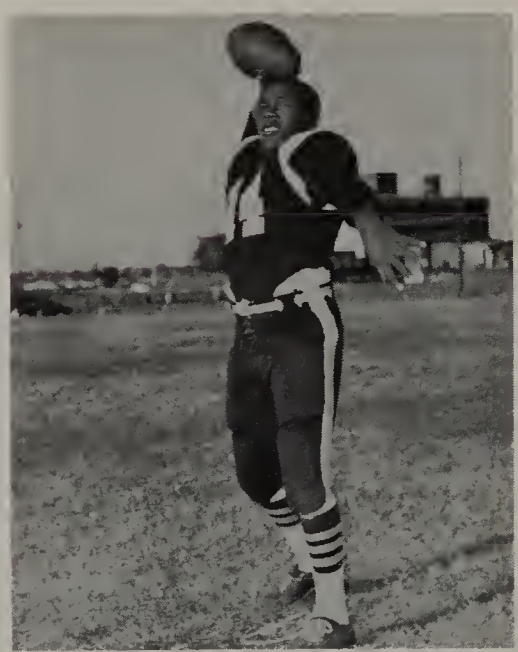

BILL HARPER
Quarterback

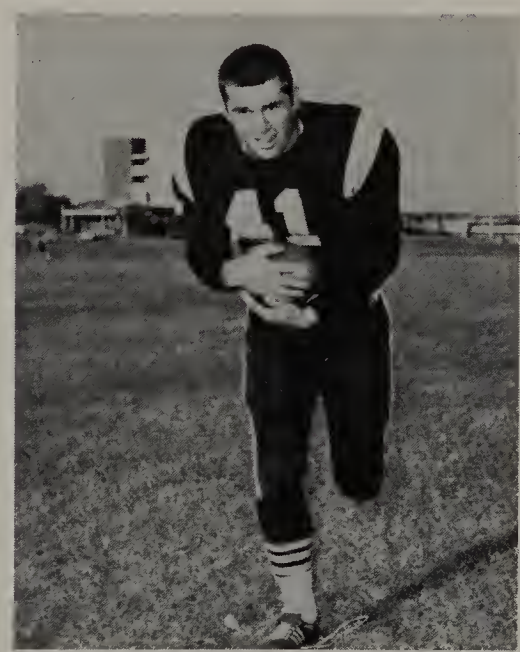

JOE DON LOONEY
Fullback

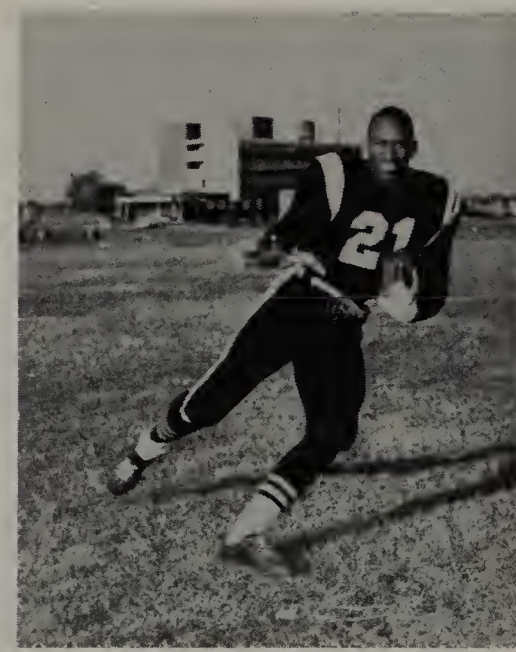

BOB KELLEY
Halfback

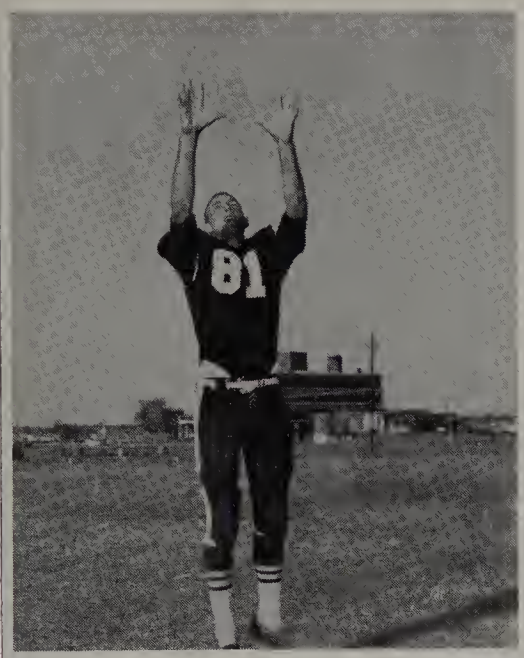

JACK MARS
End

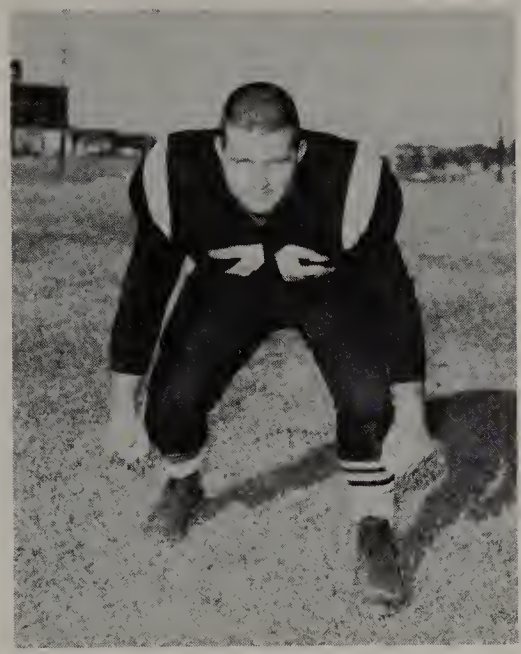

JAMES POOLE
Tackle

RICHARD GOINS
Tackle

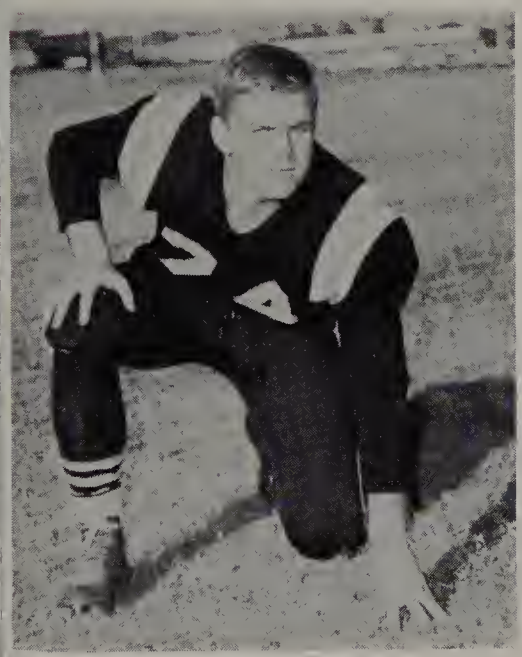

LARRY FERGUSON
Tackle

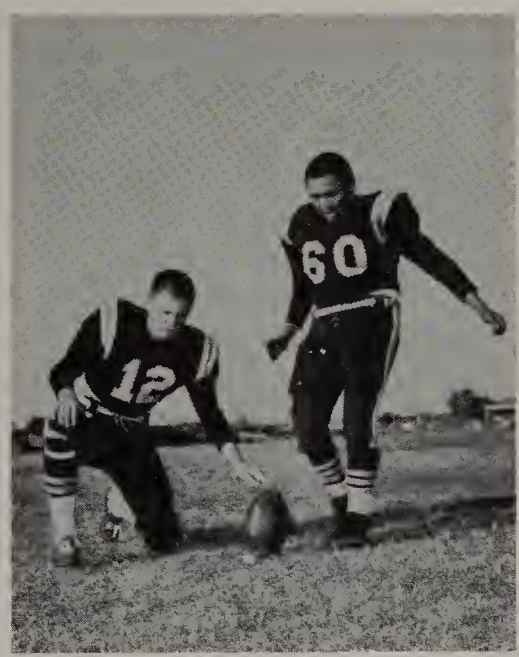

STUART TONEMAH
Guard and place kicker

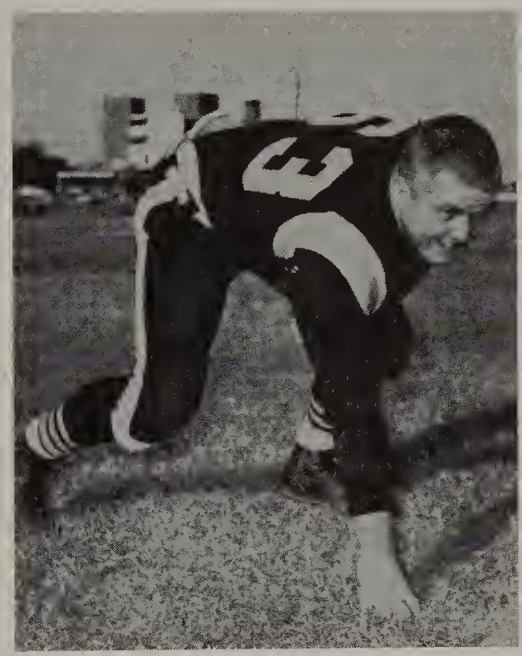

DAN DIECK
Guard

ROBERT GREEN
Guard

CLIFFORD STALLINGS
Halfback

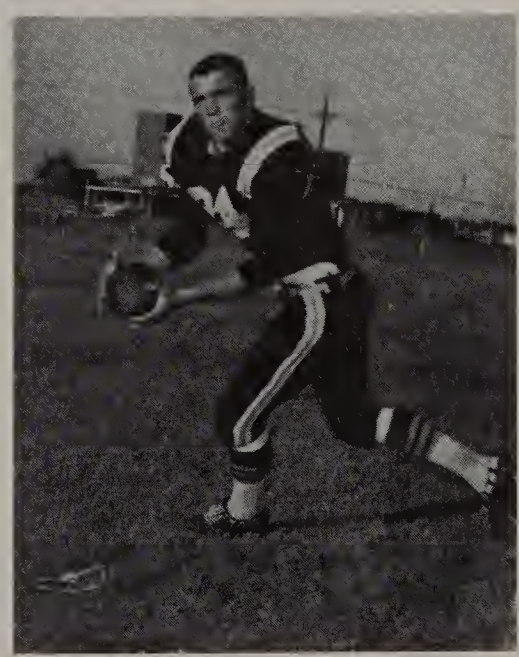

DON VICKERS
Halfback

Defensive Team

Left to Right: R. O'Rear, D. Vann, O. Pickering, J. Webster, D. Woodward, J. Poole, S. Lott, J. Gardner, J. Cabbiness, J. Wade, J. Allen.

DAVE WOODWARD
Linebacker

JERRY WADE.
End

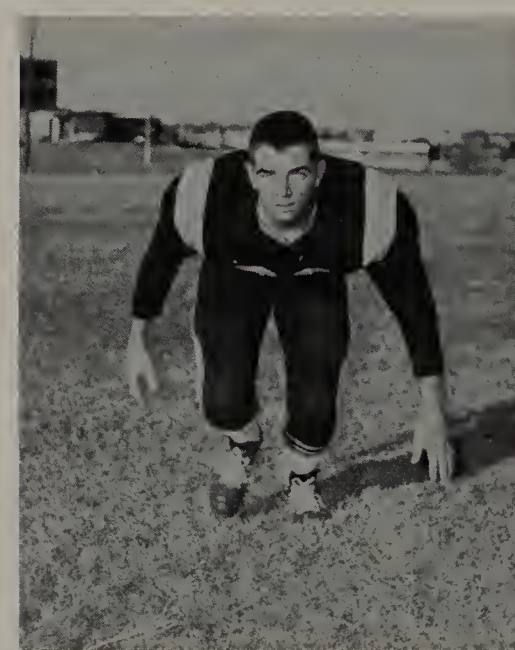

RONNIE O'REAR
Linebacker

JAMES CABBINESS
Halfback

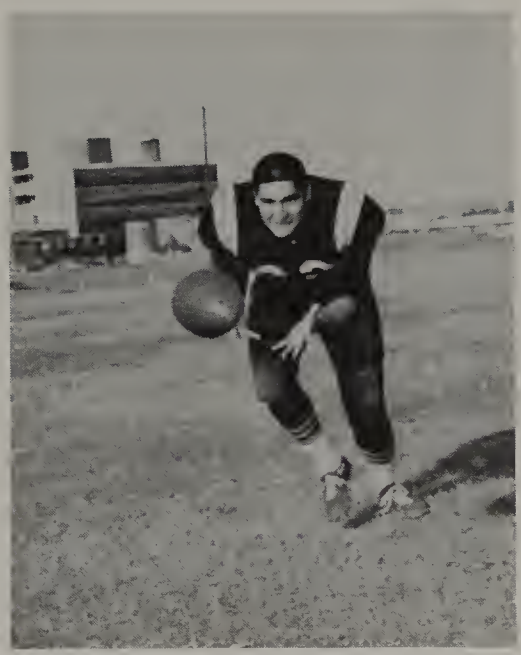

DAVE VANN
End

JOHN ALLEN
Linebacker

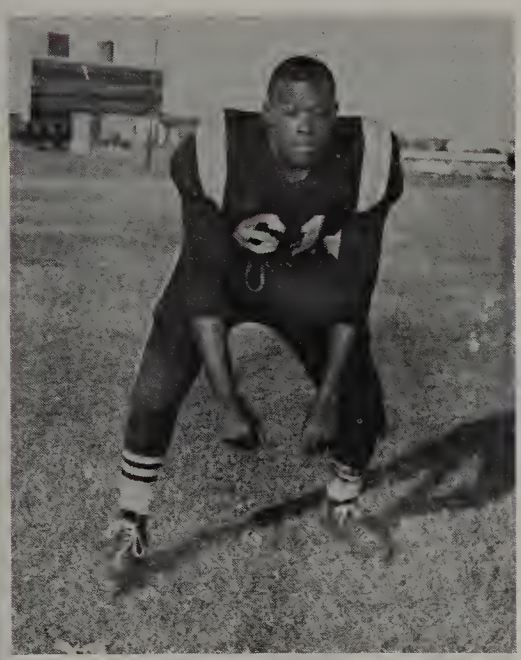

STEPHANY LOTT
Linebacker

CHARLES BALLINGER
Guard

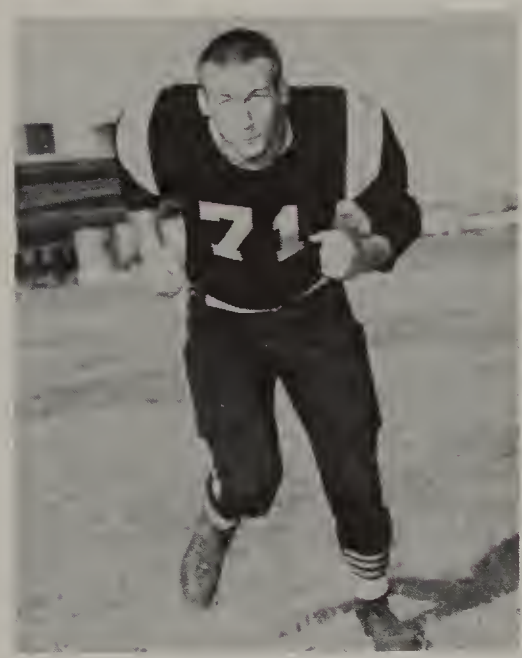

JIM WEBSTER
Tackle

JACK GARDNER
Tackle

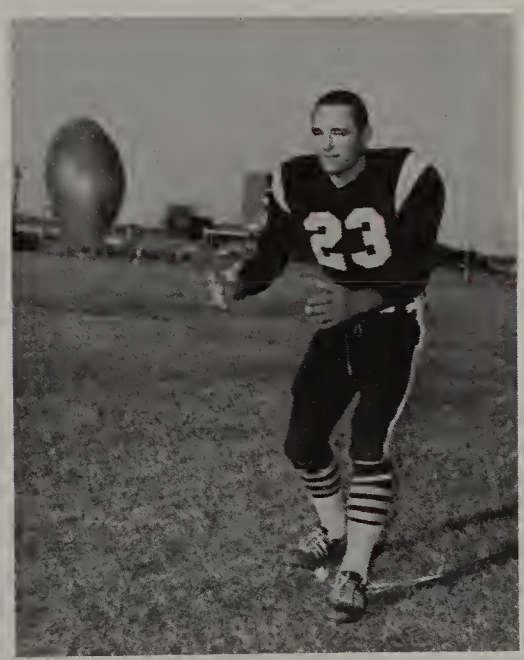

OSCAR PICKERING
Halfback

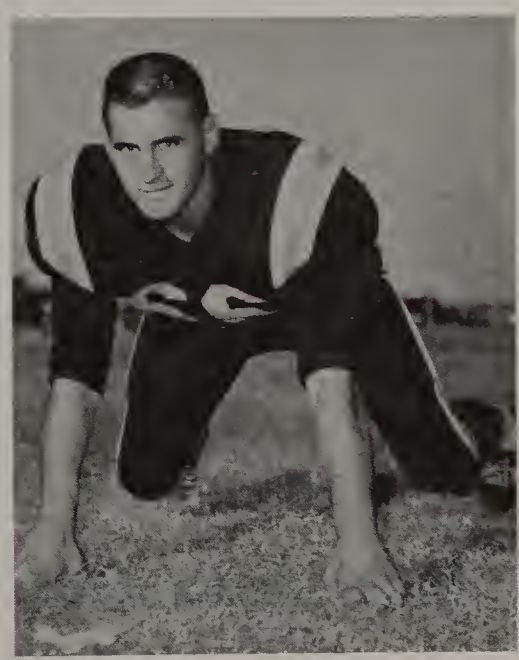

ANDREW FORGONIE
Tackle

DERALD ASCHLAGER
End

MICKEY HOY
Halfback

GARY McINTYRE
Halfback

KENNY OSBORNE
Halfback

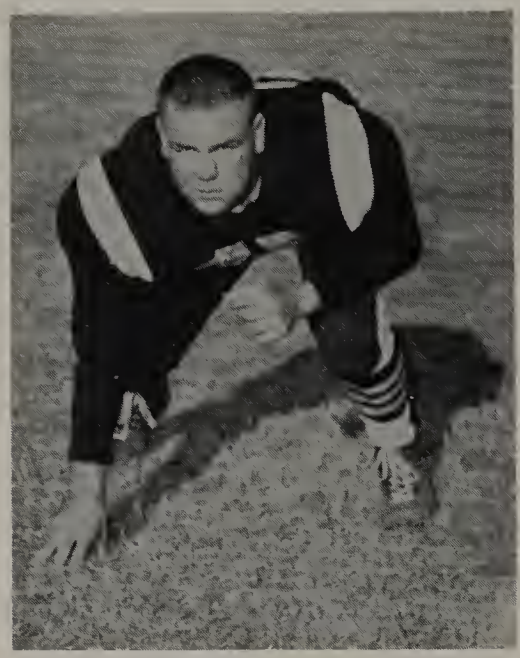

JIM UNDERWOOD
Tackle

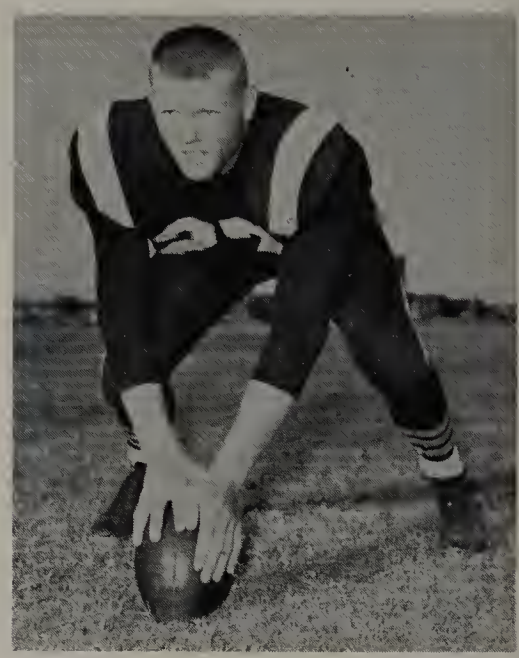

DON UNDERWOOD
Center

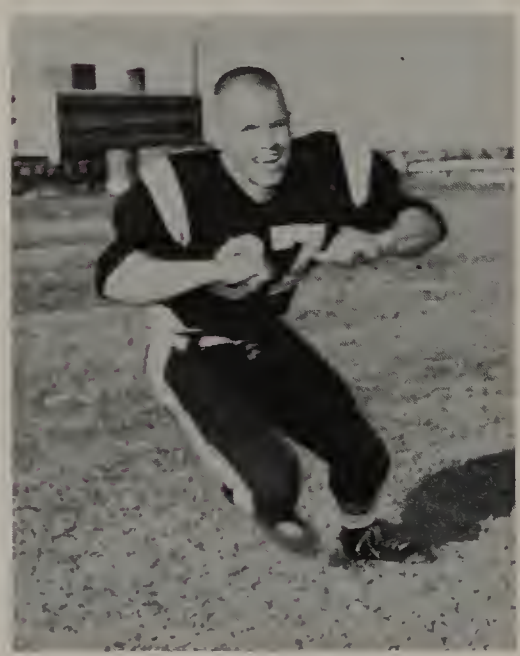

LONNIE MORRISON
Guard

DANNY WIGINGTON
Quarterback

RUSSEL FREMIN
Guard

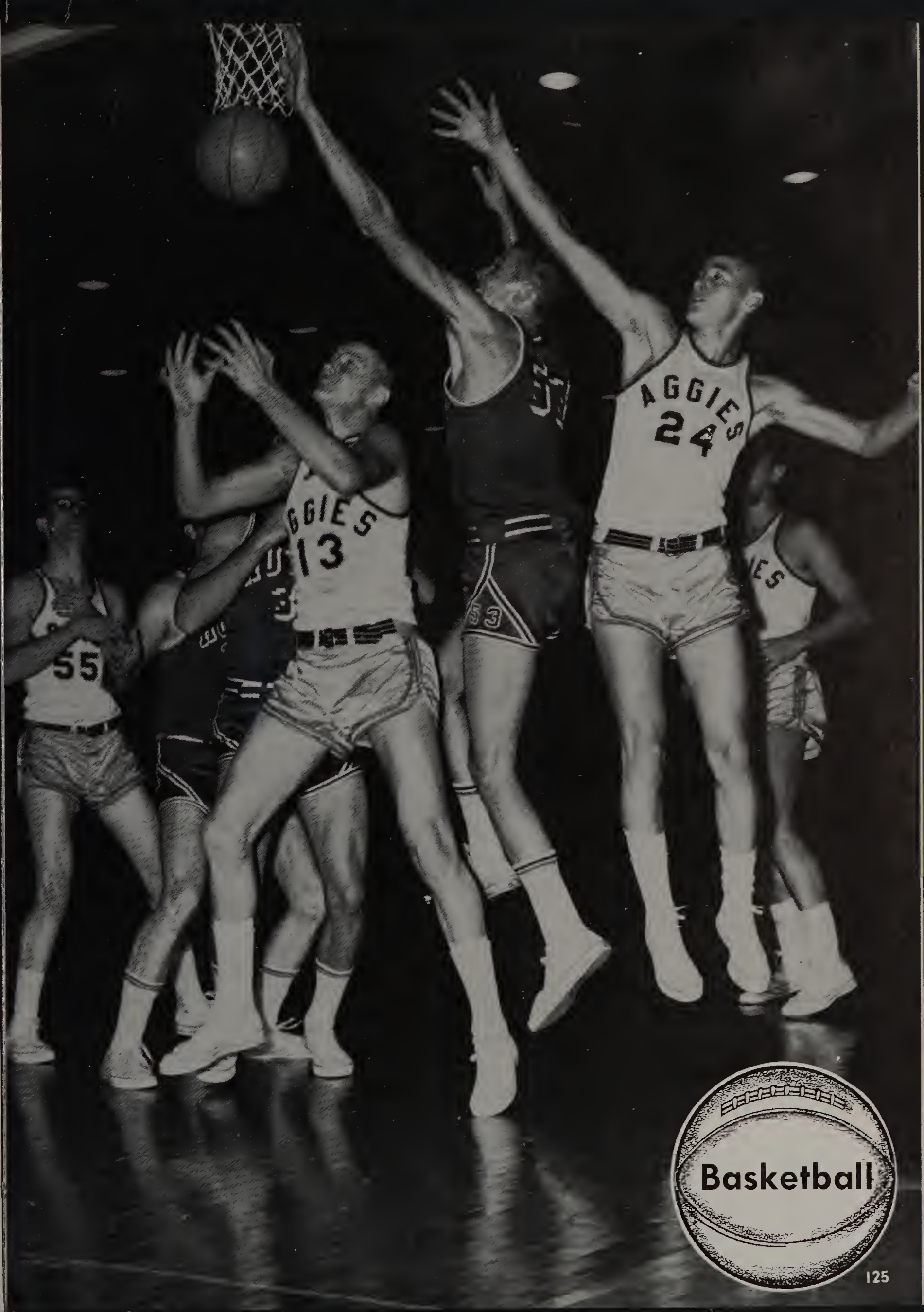
AGGIES
24
13
55
Basketball

Coach Gerald Stockton.

Coach Stockton receives the All States JC Tournament trophy from Mayor Wayne Gilley.

TRAINERS: Mike Fisher, Warren Hooper, Jim Jackson.

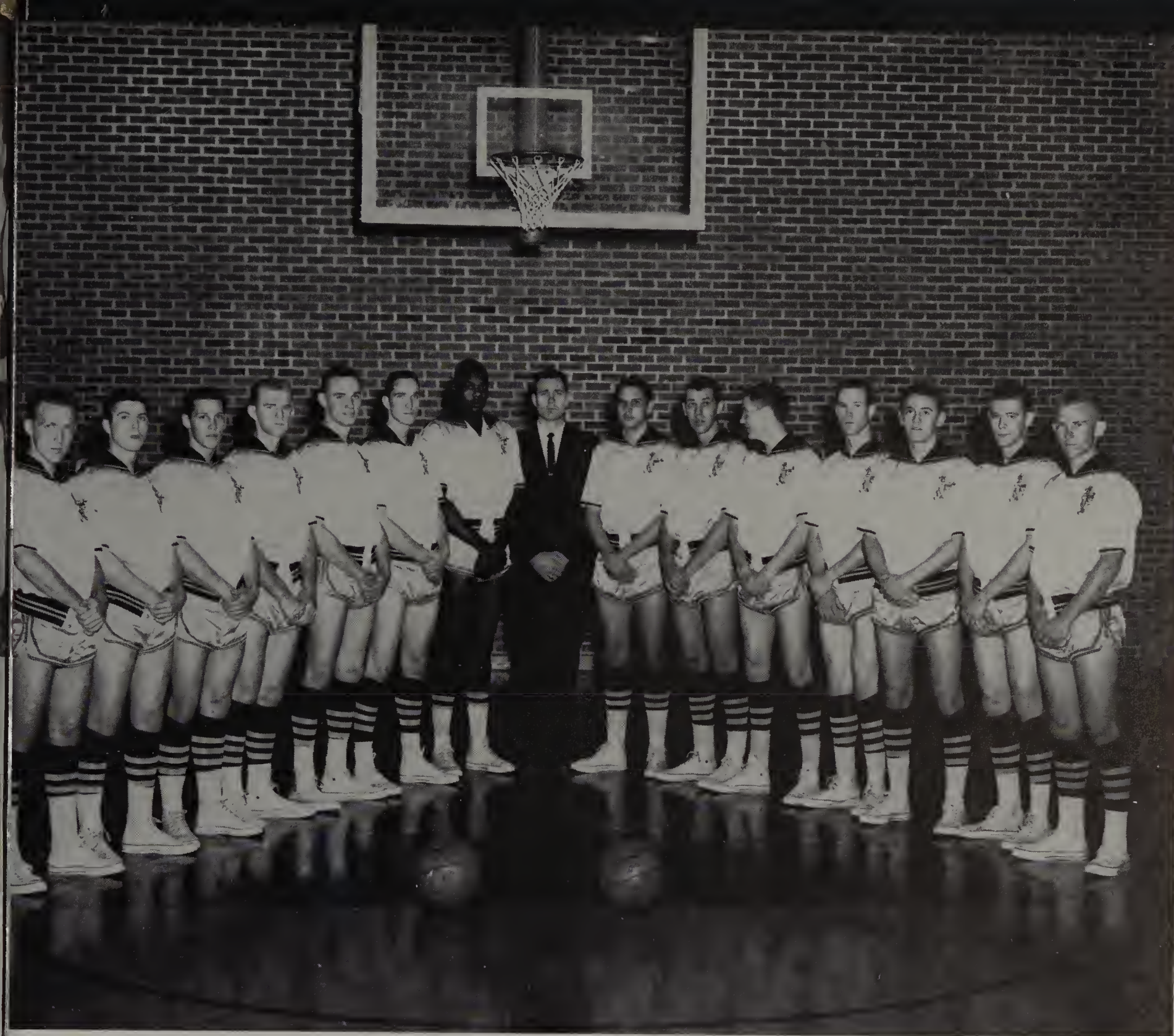

Mike Bryant, Jackie Parker, Jack Looney, J. Welch, John Reier, Ted King, Jim Barnes, Coach Gerald Stockton, Mike Ash, J. Wilk, Bruce Gray, G. Warren, Roy Miller, R. Warren, Jimmy Jones.

Cameron Aggies '61-'62

RECORD

	Aggies	Opponents
Decatur, Texas	84	69
Hutchinson, Kansas	68	56
Trinidad, Colo.	74	78
Pueblo, Colorado	58	53
Air Force Academy	62	58
Decatur, Texas	84	54
Arkansas State	83	36
Howard County, Tex.	73	58
Northeastern A & M	88	54
Eastern A & M	55	71
Connors, Oklahoma	71	39
Northern, Oklahoma	92	62

	Aggies	Opponents
Murray, Oklahoma	74	57
Bacone, Oklahoma	89	69
OMA	106	75
OMA	100	69
OCU Frosh	84	72
Connors, Oklahoma	93	57
Bacone	73	92
Northern, Oklahoma	101	57
Murray, Oklahoma	76	46
Eastern A & M	66	53
Northeastern A & M	89	72
OCU Frosh	86	71

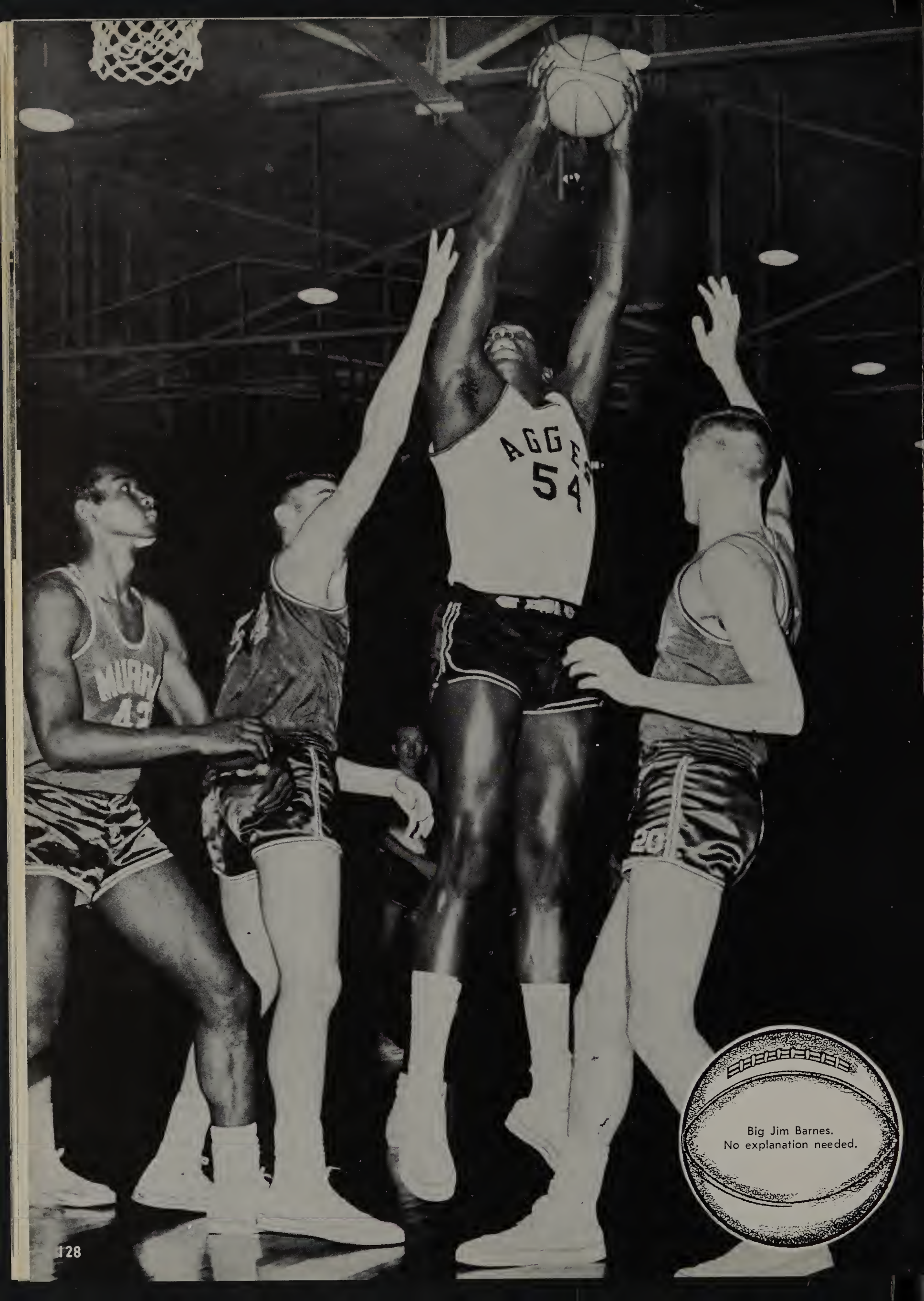

Big Jim Barnes.
No explanation needed.

Activities

DON BEAVERS
President

DONNIE BUCHWALD
Vice-President

WILMA BUCHWALD
Secretary

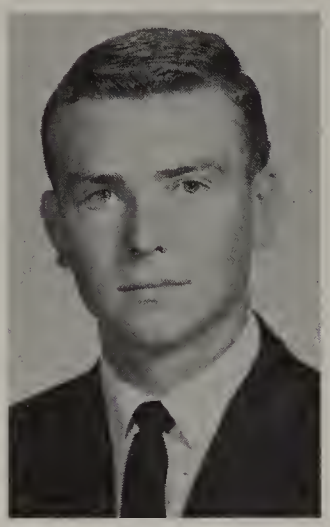

Charles Beavers
Goldie Mae Ford
Billy Fesler

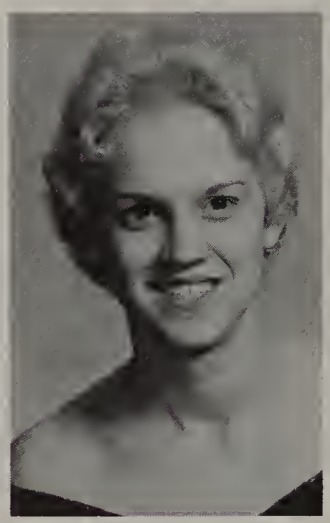

Carolyn Hight
Jim Feist
Janette Ford

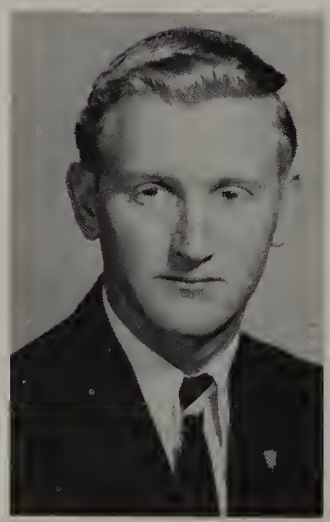

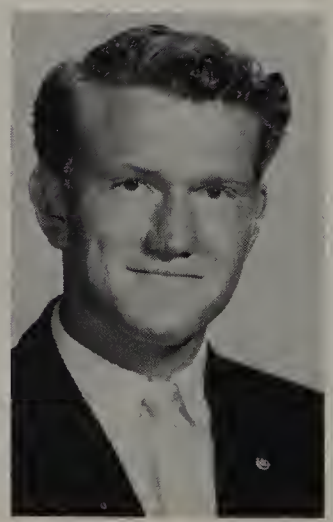

Andy Suson
Don Cothren
Troy Chism

Student Senate

DEAN DON KEITH
Sponsor

DEAN VAL MAPLES
Sponsor

Wayne Littlefield
Betty Stockton
Gary Wilson

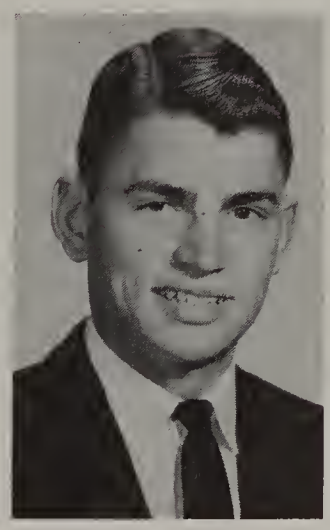

Kay McClenny
Mike Fisher
Suzy Rush

Don Davis
Nancy Bishop
Lonnie Morrison

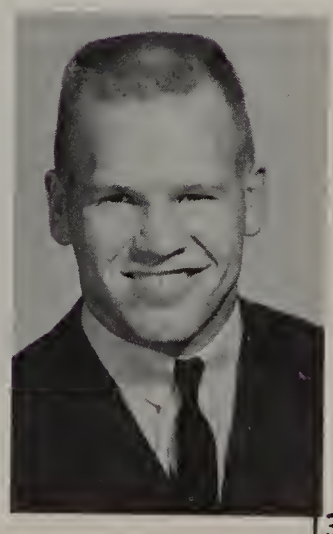

The following members are not pictured here: Iraj Niezan, Bob Blades, Chuck Hill.

THE WICHITA STAFF

Left to right: Dawn Smith, Sue Otis, feature editor; Joyce Kinzer, feature editor; Dale Nichols, Jim Harp, business manager; Carol Soatikee, art editor; Richard Kleeman.

First Row: Sue Otis, feature editor; Pat Rom, editor; Elizabeth Rodgers, organization editor. *Second Row:* John Kissick, sports editor; Steve Wilson, associate editor.

First Row: Mickey Hoy, Joe Don Looney, Louis Chandler, Kay Constant, Billy Porter, Gerald Reed, Annette Rominger, Fern Stublefield, Ray Harden, Pat Grimes, Jim Harp. *Second Row:* Margaret McMahan, Jim Griener, Charles Ashcraft, Dale Nichols, Rick Hamilton, Mike Grimes, Mike Morris, Ronald Thomas, Edgar Dennis, Daniel Reddick, Steve Wilson, Ray Owen.

Associate Editor,
STEVE WILSON

PRESS CLUB

The Cameron Collegian, staffed by members of the Press Club, won the 1961 award as the Outstanding Junior College Newspaper in Oklahoma.

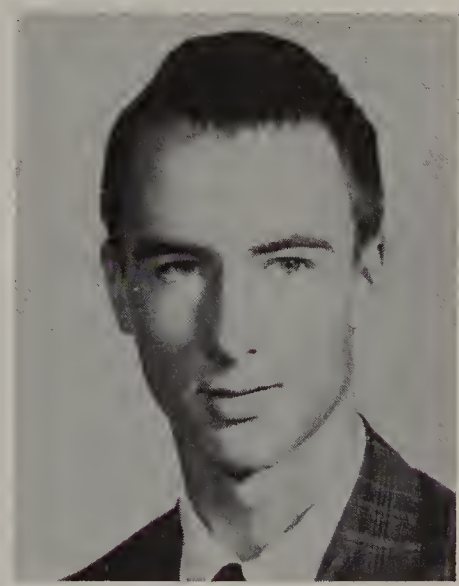

Sports Editor,
BILLY PORTER

Society Editor,
LINDA BULLARD

Business Manager,
JIM HARP

Editor, Gaylord Shaw; Circulation, Elizabeth Rodgers; and K. A. McClure, sponsor, are pictured elsewhere in this publication.

PHI THETA KAPPA

First Row: G. Walker, Ray Owen, G. McLinn, Karen Foote, Sharon Martin, Linda Griffin, Sharon Hollander, Phyllis Clay, Audrey Wilson, Carolyn Orrell, Evelyn Thur. *Second Row:* Carolyn Baker, Kay Besett, Barbara Johns, Kay McClenny, Nancy Bishop, Barbara Heyman, Geraldine Burns. *Third Row:* Edward Milner, John Brewer, Ralph Long, David Bennett, Goldie Ford. *Fourth Row:* Don Cothren, Bill Fesler, Judy Lovelady, Vicky Jennings, Martha Kauffeldt, Elizabeth Paine, Libby Ballew, Kerry Bessemer. *Fifth Row:* Clifford Stephens, Louis Persons, Ronald Evans, Gerald Thompson, Tony Cervany, Ray Harden. *Sixth Row:* Willie Wyatt, Carl Darnell, Ronald Schnee, Marshall Burnet, Gary Wilson.

PRE-MED

First Row: Billy Fesler, Sue Edwards, John Murphy, Frank Chappabitty. *Second Row:* Reece Kahl, Thelma Seals, Elva Barbery, Loretta Chasteen, Wayne Littlefield, Paul Larson. *Third Row:* Martha Wallis, Richard Burch, Robert Burros, Dorothy Tobias, Marshall Burnet, Willie Wyatt.

STUDENT N.E.A.

Seated: Linda Clapp, Audrey Wilson, Jerry Couch, Goldie Ford; Rudia Halliburton and Ruth Howell, (sponsors); Ralph Long, Brigitta Thompson, Sharon Henderson. *Standing:* Barbara Manley, Marilyn Cookson, Myrta Gonzales, Nancy Cole.

COSMOPOLITAN CLUB

First Row: Marilyn Cookson, Suzie Edwards, Myrta Gonzales. *Second Row:* Mertie Borden, Andy Suson, Jane Enbody, James Martin, Lameda Robertson, sponsor.

CAMERON PLAYERS

Rehearse for The Cameron Classics, annual production sponsored by Phi Theta Kappa, scholastic fraternity.

James Martin, director, checks script with Sarah Millard while Jackie Mynatt works on a flat.

CAMERON PLAYERS

First Row: Nannie Eades, Andy Suson, Linda Clapp, Suzy Rush, Jae Enbody, Marilyn Cookson. *Back Row:* Nancy Cole, James Martin, president, Cheryl Hood, John McPhail, Louis Quaid, sponsor, Suzie Edwards.

HOME ECONOMICS CLUB

First Row: Carolyn Hight, Vicky Jennings, Betty Hardin. *Second Row:* Suzy Rush, Wilma Buchwald, Alta Massegee. *Third Row:* Jelks Ambrister, Neta Morton, Carolyn Orrell. *Fourth Row:* Deanna Wright, Donna Cooper, Mary Louise Wolverton (sponsor). *Fifth Row:* Edwina Sykes, Marel Ewing.

F.B.L.A.

First Row: James Feist, President; Martha Kauffeldt, Secretary; Wayne Eastep, Vice-President. *Second Row:* Jane Lainy, Margaret Phillips, Imogene Lorah, Carol Fincher, Blanche Beavers, Sponsor. *Third Row:* Cecelia Sawyer, Joe Wade, Donald Stokes Bill Josefy, William Osburn, George Miller, Raymond Hutson.

AGGIETTES

Kneeling: Wanda Pyle, Catherine Bartlett, Frances Werger, Rose Ann Werger, Libby Ballew, Beverly Adcock, Donna Ryder, Sue Edwards, Bernie Daniels, Carolyn Baker, Kay Allen, Kay McClenny, Ann Aldrich. *Standing:* Marilyn Cookson, Myrta Gonzales, Lana Hall, Kay Besett, Linda Duncan, Delana Anderson, Kathy Carr, Judy Winnerchy, Jane Laing, Sylvia Cummings, Linda Grooms, Judy Anderson, Nancy Cole, Suzie Rush.

AGGIE CHORUS

First Row: Bill McMurtry, sponsor, Mary Upjohn, Lana Hall, Eunice Garner, Judy House, Kay Besett, Jean Odom, Sara Millard, Pat Martin, Donna Miller, Jean Martin, Judy Waters, Audrey Wilson. *Second Row:* Myrna Bratcher, Barbara Manley, B. Adcockson, R. McDonald, Danny Mathis, P. Williford, Carol Soatikee, Diane Dyer, Mabel McGee, Edwina Sykes, Donna Ryder, Judy Rogers. *Third Row:* R. Brian, Roy Dewey, Billy Hall, Jimmy Thomas, Larry Larson, Robert Rogers, Jim Thomason, Ronald Thomas, Linda O'Kelly, Susie DeHart, Liz Paine.

SCENES OF
1961 HOMECOMING

CHEERLEADERS: Kay Besett, Judy Honeycutt, Margaret Phillips, Judy Vickers, Kay McClenny, Kathy Krasser.

AGGIE CLUB

First Row: Jackie Moore, Jerry Hill, Ronnie Hopson, Don Cothren, Jack Savage, Ed Milner, Tom Underwood, Jack Blackwell, Bill Hall, Leon Clark, Ronnie Peppel. *Second Row:* Paul Elder, Sponsor; Doug Franklin, Bob Ryder, Bennie Barnes, Jim Griener, Darrel Riggins, Joe Goertzer, Bill Koerner, Donnie Willis, James Pool, Austin Bynum, Gaylon Gray, Johnny Moncrief. *Third Row:* Russell Owen, James Moncrief, Buddy Moser, Jerry Thurman, Phillip Palmatary, Guy Harlow, Tim McCray, Loren Haven, Hank Bradley, Rex Brand, Cliff Richardson.

CIRCLE "K" CLUB

First Row: Troy Chism, Bill Josephy, Charles Beavers, Don Harris. *Second Row:* Gary Broyles, Ronnie Williams, George Miller, James Huskins, Don Beavers, Derryl White, Raymond Hutson, Wayne Donley, Hank Bradley, Bill Jones.

ENGINEERS CLUB

First Row: Freydoon Haddad, Shapour Javadizadeh, Daniel Ozwald, Erick Klanderud, Dennis Fricke, Dean Kenneth. *Second Row:* Chris Laursen, Keyoumars Tat, Ray Riley, J. C. Brewer, Robert Chaney, Bob Pollick, Jack Hicks, Joe Schnieder, N. L. Tinsley, Instructor. *Third Row:* Derryl White, Gary Broyles, Joseph Fazzi, Ronald Evans, Robert Howard, Ronald Schnee.

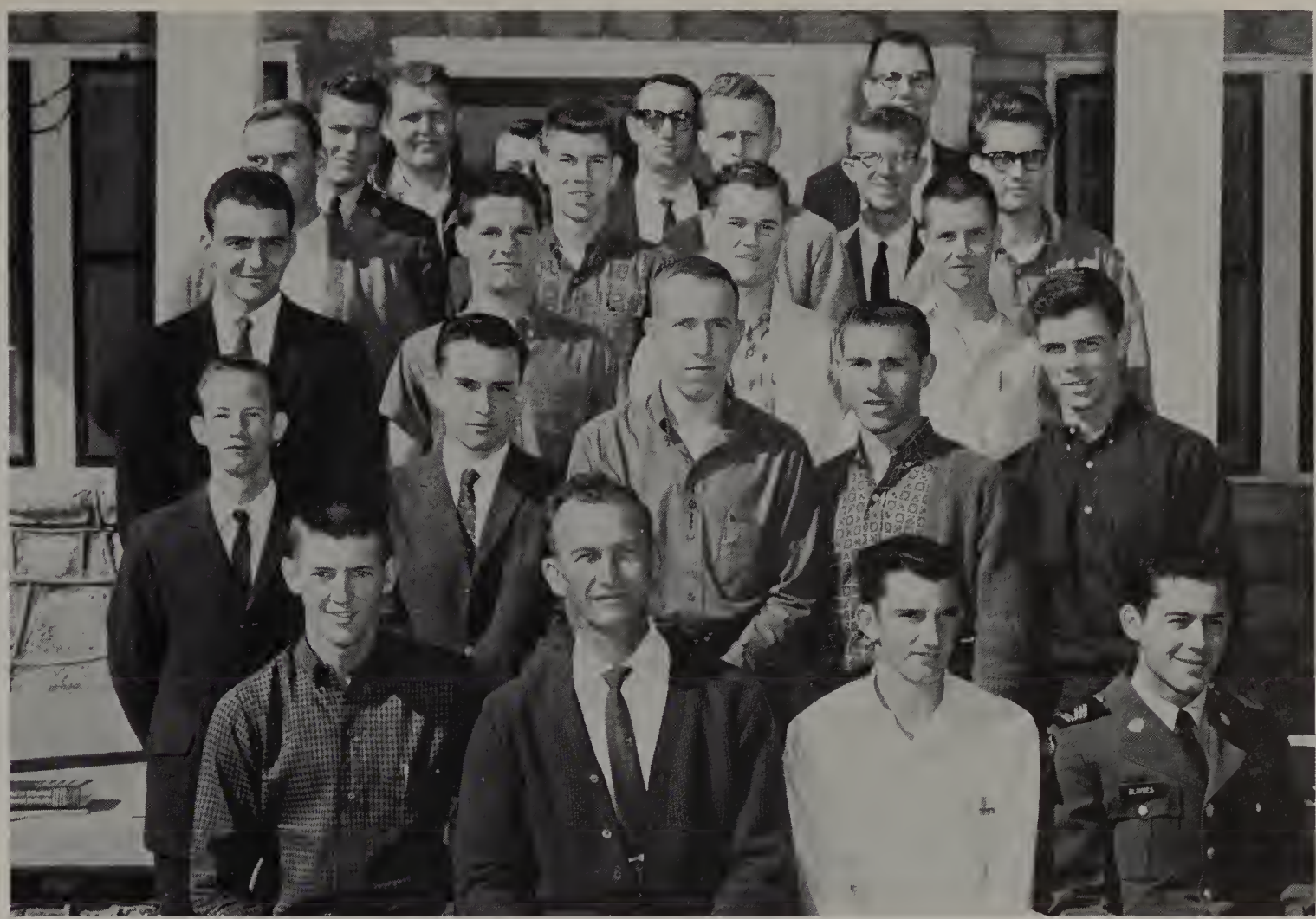

TECHNICAL CLUB

First Row: Paul Phillips, Leroy Anderson, Glen Marshall, Robert Blaydes. *Second Row:* Tom Smith, Floyd Chase, Ronnie Wood, Daymon Sims, Larry Anderson. *Third Row:* Joe Regan, Dennis Hamilton, Donald Buchwald, Butch Scheirer. *Fourth Row:* Wayne Watts, Johnny Dirck, Bob Jarvis, Melvin L. Sexton, Roger Haraughty. *Fifth Row:* Ronald Seymore, Ralph Hunter, Sponsor, Kenneth Henson, Arthur Lee Hardwick—Sponsor, Cecil W. Dugger—Sponsor.

ENTERPRISERS

First Row: Rodney Mitchell, sponsor, Joyce Kinzer, Jimmy Walker, Troy Allen. *Second Row:* Jerry Hill, Bill Josephy, Wayne Eastep, Jim Feist, Charles Hill. *Third Row:* Terry Stephens, Raymond Judson, John Paynter, Edmund Clapp, William Strange, Paul Jeffrey, Paul Awiti.

CAMERON COLLEGE PREACHERS

First Row: R. F. Dennis, Dan Reddick, Don Hines. *Second Row:* Jim Harp, Edgar Dennis, Ray Owen, K. A. McClure, sponsor.

BAPTIST STUDENT UNION

First Row: Kay Besett, Audrey Wilson, Donna Cooper, Judy Oldham, Joyce Kinzer, Billy Fesler, President; Vicki Jennings, Johnny Williams. *Second Row:* Judy Dilks, Bobbie Bridges, Dennie Bridges, Robert Fesler, Margaret Shelton, Sponsor; Elisabeth Rodgers. *Third Row:* Libby Ballew, Charles Sevier, Larry Hoffman, Don Stokes, Delores Goodnight, Judy Lovelady, Sally Williams. *Fourth Row:* Chester Ochsner, Kerry Bessemer, Ronnie Tyler, Mike McGee.

WESLEY FOUNDATION

Seated: Neta Morton, Judy Kaspereit, Sarah Millard, Carolyn Kuntz, Joe Hock, sponsor; Suzanne Agnew, Marel Elling, Freda Graves, Linda Kuntz. *Standing:* Jerry Prior, Greg Sharp, Jack Cook, Arthur Halloran, Joe Dillingham, Carl Garrick, Raymond Webber, Ronnie Wood, Robert McDonald, Bill White.

ITTANAHA

First Row: Della Harper, Irene Goombi, Velma Domebo, Joyce Hendricks. *Second Row:* W. J. Becker, sponsor; James Pedro, Clyde Warrior, Frank Chappabitty.

COLOR GUARD: E. Salinas, J. Brickman, J. Alexander, W. Shreve.

R.O.T.C.

DRILL TEAM: R. House, L. Campbell, P. Willeford, R. Brown, T. Blaylock, T. Brown, D. Nichols. *Second:* B. Bridges, R. Biles, D. Wentz, B. McGinnas, G. Sharp. *Third:* T. Anthony, J. Malone, J. Coffman, L. Hoffman, J. Halbrooks. *Fourth:* C. Wood, J. Dirck, C. Smith, D. Connely, C. Baker.

BAND: J. Kennedy, K. Hunter, L. Larson, J. Dooley. *Second:* J. Cook, R. Brian, T. Lawson, G. Claret, T. Allen, C. Jackson. *Third:* R. Thomas, W. Osburn, B. Hall, M. MeGee, J. Marvel, S. Foster, D. Childs. *Fourth:* J. Jeffrey, J. Wade, B. VanTreese, J. Dillingham, T. Cost, R. Cheaney, J. Grimes.

INSTRUCTORS: Cpl. K. Arthur, Sgt. L. Howell, Capt. M. Macomber, Lt. Col. E. W. Duren, Maj. D. Means, Sgt. D. Schuler.

EXECUTIVE STAFF: G. Shaw, J. Martin, W. Porter, R. Schnee, J. Fazzi, J. Norris.

COMPANY "A" STAFF
T. W. Cerveny, D. W. Beavers
J. W. Hicks, L. D. Persons.

COMPANY "B" STAFF
J. D. Matthiesen, D. L. Fricke
M. A. Armor, L. J. Brumley

COMPANY "C" STAFF
F. Peterson, J. D. Kidd
J. C. Brewer, J. L. Murphy

COMPANY "D" STAFF
U. C. Kendall, L. D. Morrison
W. C. Brents, R. T. Kleeman

Company A

FIRST PLATOON. *First Row:* R. Ferguson, J. Gray, J. Thomas, L. Clark, L. Persons, R. Long, R. Burns, M. Burnet. *Second Row:* R. Haithcock, Q. Cremer, A. Hampton, G. Arterberry, P. Cook. *Third Row:* T. Birdsong, J. Green, B. Green, V. Bourn, A. Bynum, R. Haraughty, D. Grimes, R. Glover.

SECOND PLATOON. *First Row:* J .Davis, R. Brand, W. Baker, R. Cox, S. Puttkamer, D. Crow, R. Hamilton. *Second Row:* G. Broyles, J. Burns, C. Beavers, D. Fitzgerald. *Third Row:* J. Dick, J. Combs, J. French, C. Dittner, H. Arnold, R. Middleton, W. Eastep, D. Claussen, J. Bona.

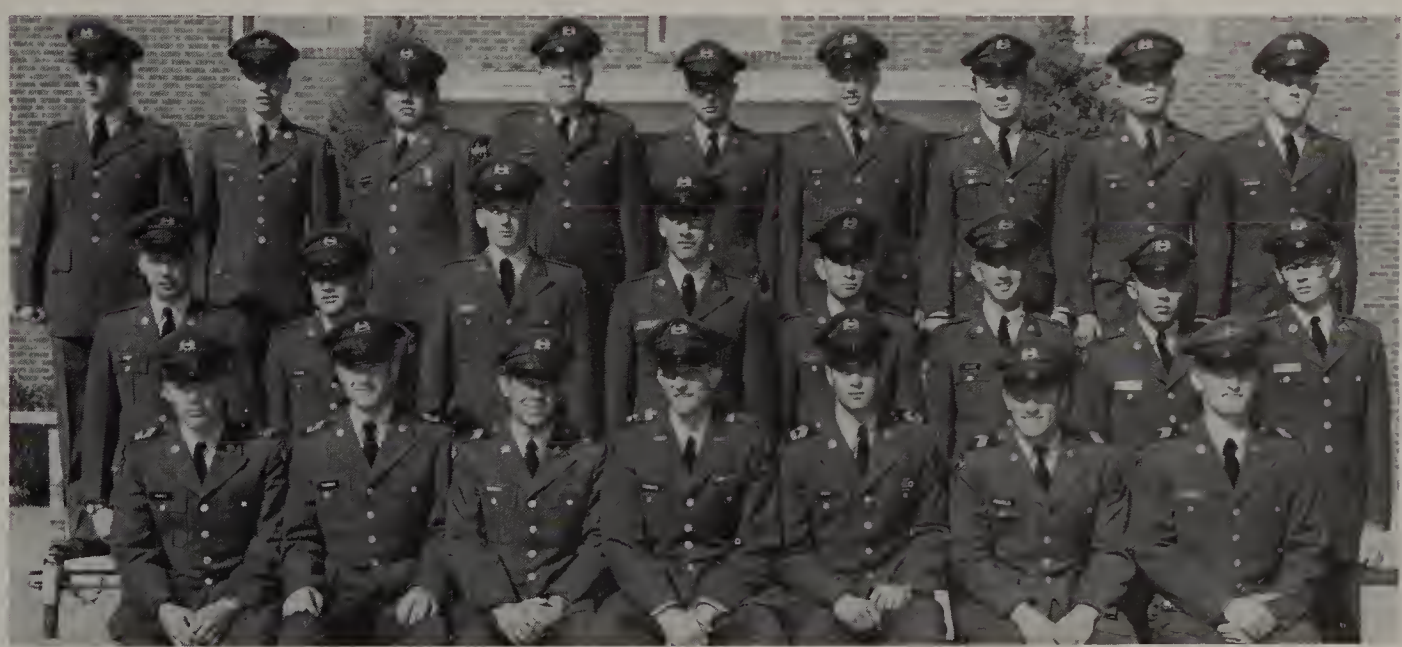

THIRD PLATOON. *First Row:* D. Oswald, J. Thurman, R. Blaydes, W. Clements, J. Fiest, L. Franklin, C. Clevenger. *Second Row.* Z: Berry, L. Francis, B. Barnes, K. Bessemer, F. Chase, D. Ellis, D. Farmer, G. Eyster. *Third Row:* B. Newton, M. Guthrie, F. Chappabitty, L. Beckman, S. Butler, L. Arthur, F. Dunbar, D. Blanton, E. Davidson.

Company B

FIRST PLATOON. *First Row:* R. Hinman, J. Owens, T. Newman, M. Armor, G. Sutton, T. Kolker, M. McCray, J. Cotham. *Second Row:* G. Hald F. Mahaffey, K. Henson, R. Hutson. *Third Row:* B. Mayes, W. Lebarre, I. Hoskins, G. Hood, C. Meyer, L. Johnson, W. Loerner, R. Ferguson.

SECOND PLATOON. *First Row:* K. Moser, J. Hillard, S. Brown, A. Suson, T. Kincannon, D. Hunt, J. McPhail. *Second Row:* R. Krone, G. Miller, N. Livingston, J. Kern, L. Heavin, P. Palamatary. *Third Row:* P. Phillips, J. Moore, W. Leinen, L. Morris, R. Johnston, B. Kilmer, J. Hillman, J. Hawkins, R. Lewis.

Joe Schneider is presented a belt for outstanding riflery by Captain Macomber.

Company C

FIRST PLATOON. *First Row:* D. Peters, H. Williams, W. Webb, C. Jacobs, M. Hogue, L. Ward, J. Moncrief. *Second Row:* R. Wheeler, K. Snyder, R. Tyler, C. Sevier, M. Coffey, M. Yeksavich. *Third Row:* E. Tilghman, J. Willis, B. Stephens, C. Wilson, R. Seymour, F. Sasso, D. Smith, D. Whitworth.

SECOND PLATOON. *First Row:* C. Payne, R. Riley, J. Vanlandingham, J. Brewer, S. Harris, D. Stokes. *Second Row:* M. Shannon, C. Veasy, T. Rickman, O. Spears, C. Robinson, W. Taylor, C. Shrader, R. Zimmerman. *Third Row:* E. Rick, B. Wilson, D. Waller, P. Rudkins, D. Robinson, N. Shelton, J. Wulf, L. Palmer.

THIRD PLATOON. *First Row:* D. Wilson, G. Seller, J. Speakman, J. Slater, R. Evans, R. Harvey, R. Jones. *Second Row:* R. Webber, B. Rich, T. Underwood, C. Spencer, J. Williams, D. Sims, G. Wheatley, R. Wood. *Third Row:* A. Sage, W. Williams, W. Strange, S. Donley, C. Warrior, M. Roach, J. Roper, B. Williams.

Company D

FIRST PLATOON. *First Row:* M. Leazar, E. Milner, R. Kelley, R. Parker, J. Howard, L. Anderson, M. Hoy, R. Haywood, R. Looney, S. Lott. *Second Row:* J. Weisler, A. Forgione, R. Green, R. Miller, M. Eilerts, R. Peppel, G. Warren, D. Underwood, G. Ferguson. *Third Row:* D. Ahschager, D. Welch, R. Warren, J. Will, W. Hooper, M. Gray, T. King, J. Looney, J. Garner.

SECOND PLATOON. *First Row:* W. Haywood, J. Ford, D. Bennett, W. Fesler, R. Battey, W. Myers, R. Fremin, R. Caudell, P. Laursen. *Second Row:* G. Reed, D. Underwood, D. Maddox, C. Laursen, B. Moser, R. Fesler, C. Bellinger, J. Tebo, J. Armstrong, L. Bryant. *Third Row:* J. Hertzler, G. Archley, J. Blackburn, H. Bradley, R. Valliant, R. Kyles, C. Baker, D. Dieck, J. Jackson, J. Jones.

THIRD PLATOON. *First Row:* D. Chaney, J. Schneider, J. Burch, W. Wyatt, D. Jackson. *Second Row:* W. Nibbes, V. Sims, W. Collins, E. Sill, W. Barker, E. Holland, G. Zitterkob, J. Schneider, B. Craft. *Third Row:* B. Marando, R. Adams, C. Rivera, T. Wise, D. Carter, J. Miller, H. Gaston, W. Park, R. Adams, E. Garwin. *Fourth Row:* D. Eccles, C. Bowman, D. Duncan, E. Green, I. Payne, C. Jones, G. Hayes, C. Bredex, R. McDonald, A. Hill. *Fifth Row:* H. Hobbs, H. Menefee, R. Haithcock, T. Pruitt, J. Howard, R. Morris, R. Berry, N. Tokar, J. Hirst, R. Taylor.

Aggiette Drill Team relaxes in the sunshine of Pasadena, California where they cheered the Junior Rose Bowl Champions of Cameron College to victory.

Cameron's pre-engineering students study surveying under the direction of N. L. Tinsley.

Shark disection is undertaken by a group of zoology students. Students are Cecil Smith, Tommy Gordon, Wayne Littlefield *(seated)* David Norman, Instructor Ann Garner, and John Ely.

Homecoming Floats — 1961

Home Economics won first.

Circle K Float.

F.B.L.A. Float.

Technical Club Float.

Advertising

THE CITY NATIONAL BANK LOOKS FORWARD TO SERVING YOU . .

Here is a fresh look in banking—the ultimate in modern drive-in—walk-up facilities. It's City National's new drive-in bank—4th and C Avenue.

Lawton's oldest bank . . . but with the newest in banking facilities to serve you better.

The City National Bank of Lawton is a large bank in terms of capacity for service to you and the community, and a living proof that a bank with large and complete facilities can be the very friendliest of banks, as well. City National invites you to drop in for a get-acquainted visit, and to make the fullest use of its service.

Plenty of Free Parking across the street at 320 D. Have teller validate your parking lot ticket.

MEMBER F.D.I.C.

Main Office 4th and D

DANTE'S ITALIAN RESTAURANTS

DANTE'S PIZZA VILLAGE

Drive in Service

Informal Dining Room

EL 3-9515
Cache and Sheridan
2228 Cache Road

— — —

DANTE'S ITALIAN RESTAURANT

Knows Italian Food Best

EL 3-9871
DOWNTOWN
312 S. 4

Pizza at Its Best!

The COMO by Masterbilt Slacks

With trim Continental flair! Extension waist-band front. Quarter-top welted pockets. No pleats, no belt. Elastic side-adjust. In breeze-lite fabrics.
All sizes.

As seen in Esquire, Playboy & Sports Illustrated

THE SLACK SHOP

Always a Good Selection in the Latest Styles and Colors in Sport Shirts and Sport Coats

OPEN FROM 9 A.M. TO 9 P.M.
EVERY DAY

EL 5-7211

"The Bank That Lawton Built"

Member F.D.I.C.

2202 Ferris Ave.
Lawton, Oklahoma

Resort Atmosphere in the Heart of the City...

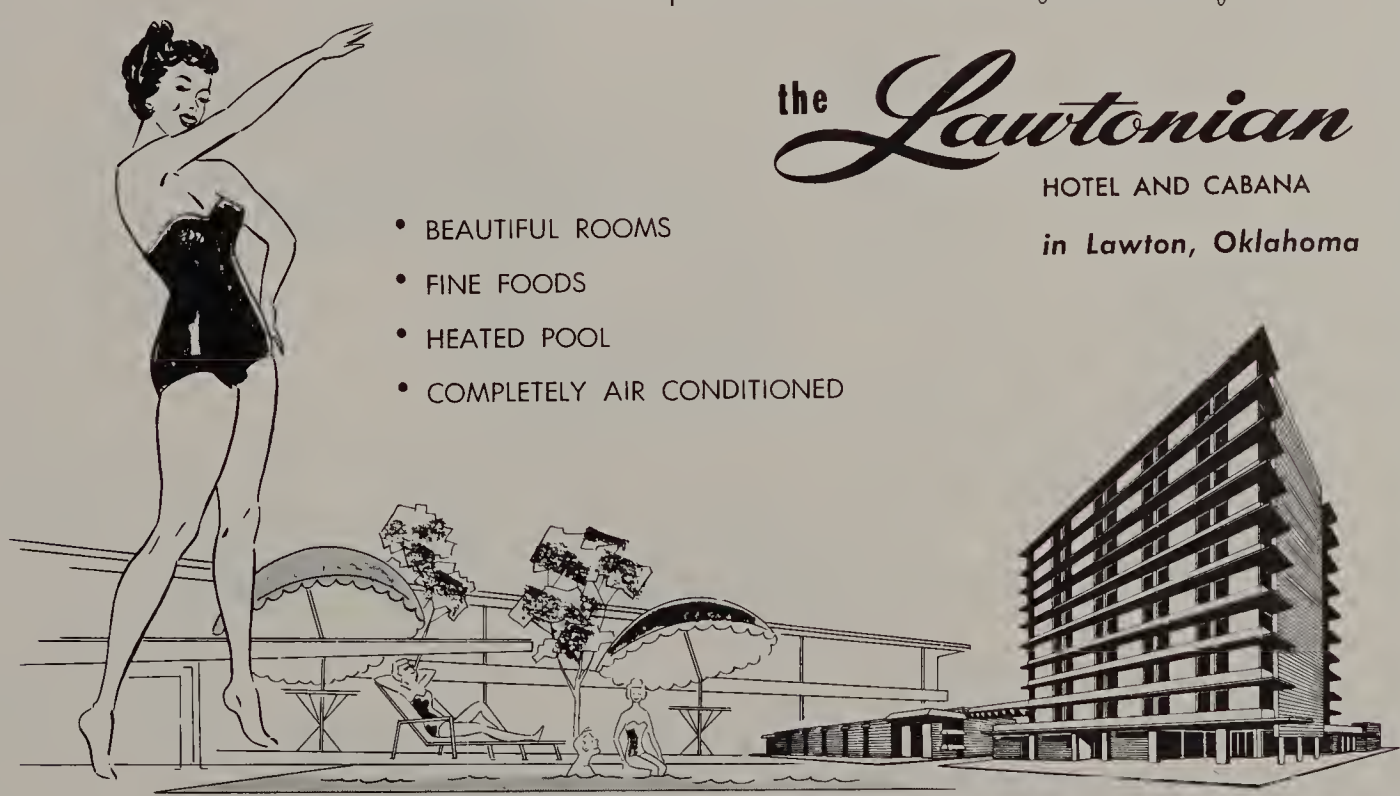

the Lawtonian

HOTEL AND CABANA

in Lawton, Oklahoma

- BEAUTIFUL ROOMS
- FINE FOODS
- HEATED POOL
- COMPLETELY AIR CONDITIONED

Compliments of

LACY'S FURNITURE CO.

532 D Ave. Dial EL 5-5281

Jake Witzel

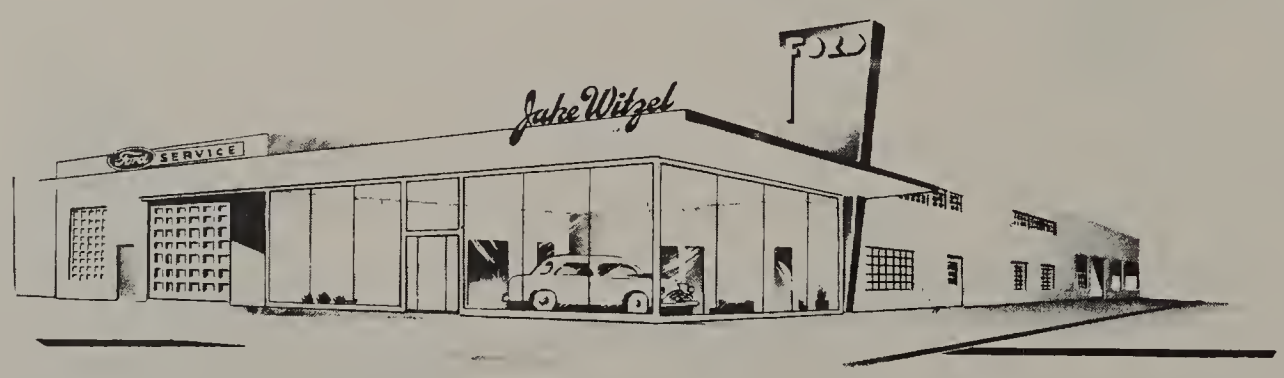

FALCON * FORD * THUNDERBIRD

Phone EL 3-5050 Lawton, Oklahoma

YOUR GUARANTEE OF QUALITY

ICE CREAM — MILK — BUTTER
COTTAGE CHEESE AND OTHER DAIRY PRODUCTS

CALL
EL 3-2000

At Your Favorite
Store or Home Delivery

FAIRMONT FOODS COMPANY

411 Industrial

Compliments of

HOME
SAVINGS AND LOAN ASSOCIATION
HOME LOANS
INSURED SAVINGS AND INVESTMENTS

Accounts Insured to $10,000
by an Agency of the U.S. Government
59 YEARS OF SAFETY AND SERVICE
413 D Avenue EL 5-0253

MODERN LANDSCAPE
COMPANY

"Lawton's Garden Center"

Complete Line
of
Plants and Supplies

1208 Sheridan Road
PHONE EL 3-5540

KATY'S
READY TO WEAR

Erwin Acres
Shopping Center

Congratulations to
CAMERON COLLEGE GRADUATES
and Students
From

THE LAWTON CONSTITUTION
and
THE LAWTON MORNING PRESS

GARBER'S
Lawton's
Complete Jewelry Store
Diamond Importers
Save 25% and More
on Registered Diamonds
Special Discount Plan for
CAMERON STUDENTS
CREDIT TERMS

316 C 418 D

Next Door to
Lawton Theater

WACKER'S STORES
Five Stores in Lawton
"There's a Wacker's Store Near You"
Your Dollar Buys More at a Wacker's Store
FREE PARKING AT ALL STORES

Shop at Sears
and Save
Satisfaction Guaranteed
or Your Money Back
SEARS
11th and Gore
PHONE EL 3-4351
Lawton, Oklahoma

SEARS
ROEBUCK AND CO.

LACY'S COLONY HOUSE

Finest Furniture

1801 CACHE ROAD PHONE EL 3-6200

Congratulations to Cameron Graduates

Class of 1962

Compliments of

R. AND S. SPORTING GOODS, INC.

409 C Avenue

In Lawton and Altus

ALTON SMITH MOTOR CO.

10 N. Sheridan Rd.

EL 3-1550

ALTON SMITH

STAN SMITH

- COMPLETE BANKING SERVICE
- CUSTOMER PARKING COURT
- DRIVE-IN AUTO TELLER SERVICE

ESTABLISHED 1901

STRENGTH AND DEPENDABILITY
OUR CONSTANT AIM

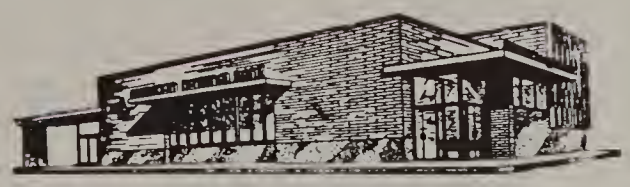

the American national bank

LAWTON, OKLAHOMA

Sixth and "D" Avenue — MEMBER F. D. I. C. — EL 3-6500

Congratulations and Best Wishes
to the Graduating Class of 1962
FROM

KATY K

MAKERS OF

The Finest
Meat Products

Lawton, Oklahoma — ELgin 3-2102

CONGRATULATIONS

Allied
world's largest
most trusted
Van Lines

TRANSFER & STORAGE CO.

"LAWTON'S SAFEST WAREHOUSE"
ESTABLISHED 1902

Southwest Warehouse and Transfermen's Assn.

- 202 EAST D AVE. — LAWTON, OKLA.
- P. O. BOX 487 — PHONE EL 3-8100
TWX - 470

CONGRATULATIONS
From

PEPSI-COLA®

Bottled in Lawton
by the

ELLSWORTH BOTTLING CO.

101 East B

HARRY RUSSELL
LUMBER COMPANY

Let us help you with your
Title I Repair Loans

6-60 Month to Pay

FREE ESTIMATES

2111 Cache Road

EL 3-3800

Compliments of

RAY'S PHARMACY

Free Parking
Free Delivery
Top Value Stamps

423 "D" Ave.
PHONE EL 5-1515

FERGUSON'S
Necchi-Elna
Sewing Center

We sell the best
and service the rest.

NECCHI
SEWING CIRCLE
ELNA

SOUTHERN AVIATION, INC.
Approved School Air Taxi Rentals
Municipal Airport, Lawton
PHONE EL 3-5580

OLDSMOBILE

Second Street at A Avenue

LAWTON, OKLAHOMA

Phone EL 3-3221

STUDEBAKER — LARK
GMC TRUCKS

WADE OLDSMOBILE COMPANY

BILL'S & BOB'S PAWN SHOP

220 C. Ave.
Skid Row Bank
EL 3-5218

220 D Ave.
Bargains on Watches
Rings and Other Things
EL 5-0074

Congratulations
Sophomores

BILLINGSLEA LUMBER CO.

322 F Avenue
PHONE EL 5-2177
Lawton, Oklahoma

BIANCO'S ITALIAN RESTAURANT

113 North Second

Pizza
Italian Dinners
American Foods

—FREE PARKING—
(North of Building)

PRIVATE DINING ROOM
(for Parties)

CALL EL 3-9543
FOR ORDERS TO GO

LANDERS-ZWAAN INSURANCE AGENCY

HENRY C. ZWAAN, Agent

317-19 South 6th Street PHONE EL 3-5650

WOLVERTON

Furniture and Appliance

QUALITY
AT A
FAIR PRICE

SINCE 1901

1302 Sheridan Road EL 5-5120

MEADORS DEPARTMENT STORE

1228 Sheridan Road

ELgin 5-6253

OPEN 9 A.M. TO 9 P.M.

SPECK SANDERS

Drive-In Cleaners
and
Fur Storage

1002 C Avenue EL 5-3544

"We Give S & H Green Stamps"

Quality **cleaning**

ALL AGES

PHONE EL 5-1302

424 D Avenue

For Younger Generations

Boys'—Girls'—Infants' Wear

Congratulations and Best Wishes
to Cameron College Graduates
and Students

From the Friendly

ROY B. HOOPER AGENCY

2102 GORE PHONE EL 5-3310

Insurance, Real Estate, Bonds,
and Loans

BROASTY

"Chick on the Go"

Ready to go in 7 Minutes

Let Broasty Cater Your Party

EL 5-2131

Mr. and Mrs. Bob Ensley, Owners

The Dixie

"Your Kind of a Store"

TWO STORES TO SERVE YOU

Cache Road Square

404 C Ave.

MEISTER MUSIC

"Your friends in music"

East of the Court House

314 S. 5th EL 5-2345

McCORD'S

Business Machines

317 "C" AVE.

Edward's Men's Wear

"Everything for the Young Man"

422 D Ave.

Dial EL 3-5000

MELTON'S JEWELRY

Everything in Jewelry

Lawton Bridal Center

314 C AVE. EL 3-0075

PETTIJOHN'S

Fina Service

2401 Gore

EL 3-9503

To Serve You Better

THE TOWNES' MEN'S STORE

"where the customer's always right"

for

Better Clothing at Lower Prices

325 D Ave. and

Cache Road Square Shopping Center

Scott's

Apparel for Women

Three Locations
for Your Shopping Convenience
—DOWNTOWN
—SHERIDAN ROAD
—CACHE ROAD SQUARE

TOY TOWN

423 "C" AVENUE

Toys Today—Tools Tomorrow

In Lawton It's

WAYNE'S

for

Delicious Burgers
Tasty Sandwiches
Sea Foods

Spoon-Thick
Malts and Shakes

OPEN 9 A.M. TO 12 P.M.

23rd and Gore

PHONE EL 3-7444

LARRANCE
TANK CORPORATION

. . . Steel Products

Structural Reinforcing Tanks

P.O. BOX 456 EL 3-4600

GILES & SHWEN

United Motors Service

"Artic-Kar
Auto Air Conditioning"

201 F Avenue

PHONE EL 3-2400

Congratulations
to the Class of '62

Always Remember

SPRAGUE'S

Furniture Mart

for Your Home Furnishings

220 E AVE. LAWTON

CARDINAL'S

Home Furnishings

1509 CACHE ROAD EL 5-2040

Congratulations
to the
Class of 1962

STUDENTS WELCOME!

HIGHLAND PARK
METHODIST CHURCH

25th and E Lawton, Oklahoma

"A Small Church
With a Great Future"

SHOP AT

The Up-to-Date
Clothier

In Downtown Lawton, Oklahoma

SOUTHWESTERN
FURNITURE AND SUPPLY

"The Store Service Built"

420 S. 4th EL 3-4300

SMOKEY'S
PRESCRIPTION
SHOPS

No. 1 ..... 1202 Arlington
No. 2 ..... 2706 Gore

"One Man's Trash Is Another
Man's Treasure"

THE AMBER BOTTLE

Antiques and Treasures

BUY—SELL—TRADE

LEORA B. FREEMAN

3124 Cache Road

"Prescription Specialists"

For Your Printing Needs Call

CARTER'S PRINTING

Commercial Printing
Offset and Letterpress

ED CARTER

231 D Ave. EL 3-1871

SMART APPAREL FOR WOMEN

TWO LOCATIONS

No. 10 Cache Road Square

320-322 C Avenue

RATCLIFFE BOOK STORES

"Good Books Always"

308 D Avenue

and

Cache Road Square

BEN LEVA AUTO SUPPLY, INC.

EVERYTHING FOR THE CAR, TRUCK, AND TRACTOR

Complete Machine Shop Service

Lawn Mower Repair Specialist

442 E EL 3-0770

"By Service We Grow"

Insist on Johnson's Milk

6th and C Avenue

EL 5-7200

NORTON-KITCHENS BUICK CADILLAC

SERVICE

521 E Avenue

Lawton, Oklahoma

FOWLER'S

"The House of Color"

—Paint
—Glass

—Wall Paper
—Floor Covering

Lawton, Oklahoma

EL 5-1346 1010 D AVE.

LAWTON FEEDERS SUPPLY

Taliaferro Bros.

EL 5-3483

616 So. 4th Street

MARVIN'S BURGER

Delicious

Sandwiches, Milk Shakes

For Orders to Go
EL 7-0011

2211 Cache Road Curb Service

LAWTON

CO-OP

ASSOCIATION

MARKETING PURCHASING

"Farmer Owned and Controlled"

Grain, Feeds, Seeds, Farm Supplies
Custom Grinding and Mixing

EL 5-3700

COMPTON'S REXALL

Pharmacy Prescription Shop

ERWIN ACRES — EL 5-1776

605 GORE — EL 5-5276

AGGIE SHOP

Congratulations to the
Graduating Sophomores

NINA CHRISTENSEN

PARK DRIVE-IN

IF IT'S GOOD FOOD
YOU WANT--

303 South 23

In Lawton It's

DUTCHER'S

Where Service Is Fast

408 D Avenue — EL 5-5307

TROPHIES — NAME PLATES

JEWELRY ENGRAVING

SAVE $ $ $ $ ON TROPHIES

FINEST WORKMANSHIP

GRAV-A-NAME

511½ C — Lawton — EL 3-6692

CECIL EASTON HARDWARE

Hardware—Sporting Goods—Gifts

413 South 4th — Lawton, Oklahoma

½ Block North of Hotel Lawtonian

CAMERON BOOSTERS

Hardy Suggs	412 D
Goodyear Appliance	319 C
Walt Clemments	405 C
Dr. "Cuffie" Waid	407 C
Reed's Sheet Metal & Air Conditioning	123 D
Raulston Furniture	521 C
Dr. Byron W. Aycock	1002 Gore
Dr. E. A. Schlapbach	315½ D
Greer's Flowers & Gifts	615 C
Dr. and Mrs. T. E. Stanton	1805 Gore
Dr. Wm. E. Cunningham	1202 Arlington
Waller's Men's Wear	409 S. 3rd

RUSSELL
CLEANERS

Atchley - Cornforth
REAL ESTATE
1527 CACHE ROAD
PHONE EL 5-2472

THE SECURITY BANK & TRUST CO.

LAWTON, OKLAHOMA

"Security Points the Way"

Member Federal Deposit Insurance Corporation

COCA-COLA BOTTLING CO., LAWTON, OKLA.

Wichita Staff Members

hereby recognize the following individuals for help and assistance in the production of the 1962 Wichita. Many others have contributed with time and information. They all richly deserve the "thanks" of the Yearbook Staff.

Larry Gee, photographer

Ned Hankins, photographer

Bill Dixon, photographer

The Lawton Constitution

Vernie Abla, photographer

Neville Pamplin, photographer

Lew Wiggs, photographer

Rosa Freeberg, advertising specialist

Autographs
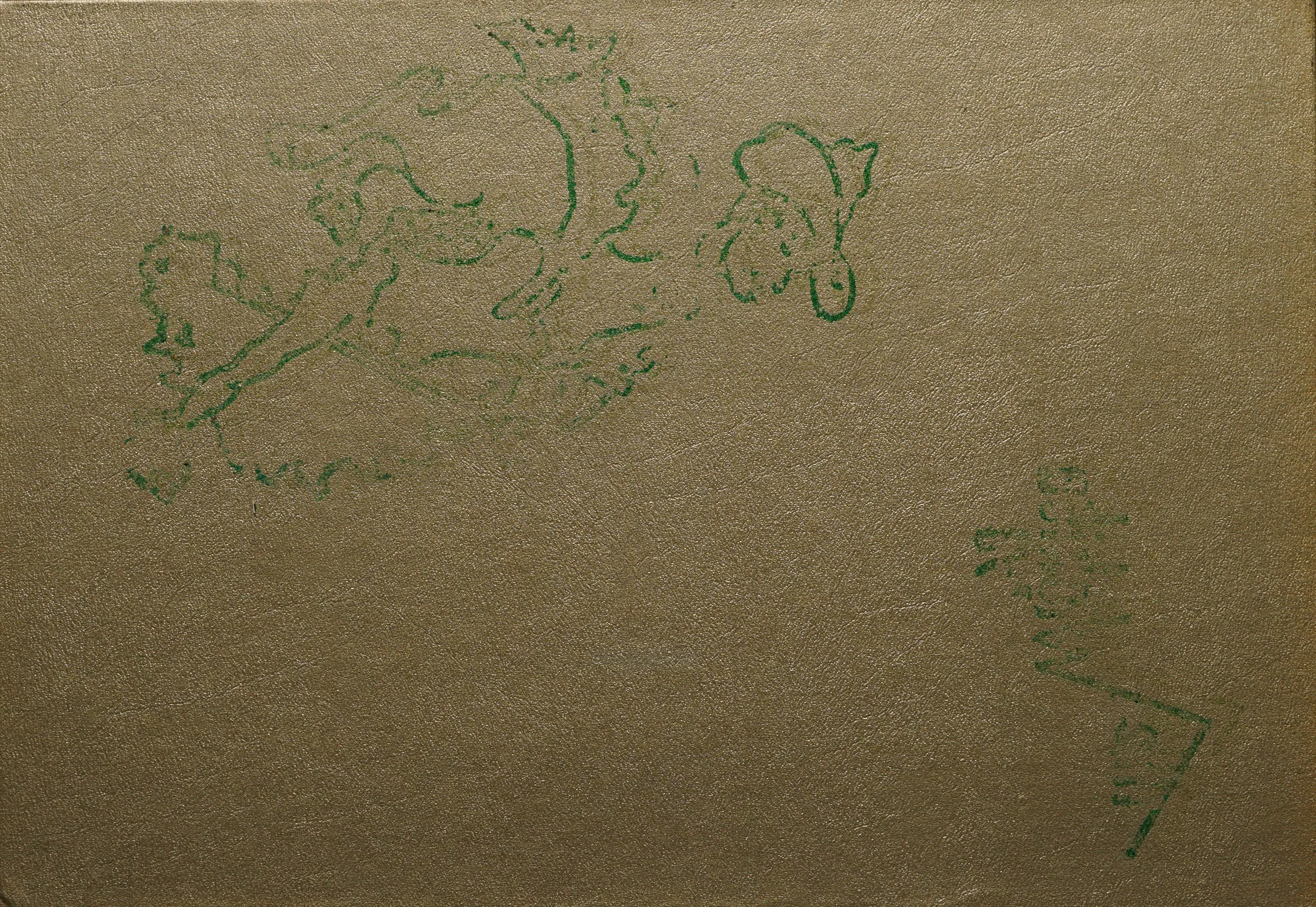
TAYLOR PUBLISHING COMPANY
"The World's Best Yearbooks Are Taylor-made"